

# Radio Doings

Trade Mark Reg. U. S. Pat. Off.

*New York Office*  
**J. W. HASTIE**  
 155 East 42nd Street  
 Vanderbilt 4661

*Los Angeles Office*  
**HORWOOD PUB. CO.**  
 407 East Pico Street  
 Westmore 1401

*San Francisco Office*  
**H. H. CONGER CO.**  
 929-30 Hearst Bldg.  
 Garfield 8990

**CLOYD MARSHALL, JR., Editor**

**K. G. ORMISTON, Technical Editor**

**DOROTHY HUMMEL, Studio Editor**

Copyright, 1930, by Horwood Publishing Co.

RADIO DOINGS, June 28, 1930. Issued weekly at 407 East Pico, Suite 400, Los Angeles, Calif. Volume 17, No. 1. Subscription \$3.00 a year. Entered as second class matter, November 25, 1922, Los Angeles, Calif., Post Office, under Act of March 3, 1879.

## CONTENTS

Radio Topics of the Day.....	7	Questions and Answers.....	13
Studio News .....	11	Timely Trade Topics.....	45-46

## DIRECTORY OF DETAILED PROGRAMS

Call Letters	Location	Freq.	Page	Call Letters	Location	Freq.	Page
KECA..	Los Angeles.....	1430	23	KMIC...Inglewood .....	1120	29	
KELW..	Burbank .....	780	31	KMPC..Beverly Hills.....	710	27	
KEX....	Portland .....	1170	37	KMTR..Hollywood .....	570	22	
KFI....	Los Angeles.....	640	17	KNX...Hollywood .....	1050	20	
KFOX..	Long Beach.....	1250	26	KOA....Denver .....	830	44	
KFRC..	San Francisco....	610	34	KOL...Seattle .....	1270	38	
KFSD...San Diego.....	600	30	KOMO..Seattle .....	920	40		
KFSG...Los Angeles.....	1120	22	KPO....San Francisco....	680	33		
KFVD..	Culver City .....	1000	28	KQW...San Jose .....	1010	31	
KFWB..	Hollywood .....	950	21	KSL....Salt Lake City ...	1090	43	
KFXM..	San Bernardino ..	1210	32	KTAB..San Francisco....	650	35	
KGB....San Diego .....	1330	29	KTBI...Los Angeles.....	1300	31		
KGEF...Los Angeles.....	1300	30	KTM...Los Angeles.....	780	24		
KGER..	Long Beach.....	1360	25	KVI....Tacoma .....	760	41	
KGFJ...Los Angeles .....	1200	28	KYA...San Francisco....	1230	36		
KGO....Oakland .....	790	33	Columbia Broadcasting System	18			
KGW...Portland .....	620	42	National Broadcasting Co.	16			
KHJ...Los Angeles.....	900	19	University of So. California	27			
KJR....Seattle .....	970	39					

## HERE IS YOUR STATION DIRECTORY!

You will appreciate RADIO DOINGS, the up-to-the-minute station and program guide, delivered to your home each week. There is no trouble or worry on your part; simply enclose a \$3.00 check with this coupon and RADIO DOINGS will begin at once for a whole year.

Name.....

Address.....

Mail to 407 East Pico St., Los Angeles, Calif.

# FIRST *As Always*

*Any Radio Part or Accessory at Your Command—  
Only a Few Hours Away at the Most*

TRANSMITTING, THEATRE, SHORT WAVE, PUBLIC ADDRESS EQUIPMENT

## **Any Part--Any Time**

Alco Loops	Eby Binding Posts	Polymet Condensers
Acme Apparatus	Ekko Ground Clamps	Presto Pickups
Acme Wire	Electrad Products	Preston DX Ground
Advance Crystals	Elkon Chargers	Racon Horns
Aero-Products	Erla Pickups	Radiall Co. Amperites
Aerovox Wireless Products	Essenbee Ball Aerial	Radio Owls
All-American Products	Fidelity Speakers	Ray-O-Vac Batteries
American Beauty Irons	Flewelling Tester	Raytheon Tubes
Amertran Products	Formica Insulation Co.	Readrite Meters
Amperites	Franco Batteries	REL Aparatus
Amsco Condensers	Frost Products	Remler Products
Arcturus Tubes	Goodrich Rubber Panels	Samson Products
Audak Pickups	Gosilco Wire	Sangamo Condensers
Baldwin Units	Hammarlund Products	Sensory Insulators
Baldor Motors	Hedgehog Transformers	Skindervicken Buttons
Benjamin Elec. Mfg. Co.	H-K Sodderdript Lugs	Silver Mast Antenna
Benwood Linze Rectifiers	Hoosick Parts	Silver-Marshall Products
Birnback Products	Jefferson Products	Spaulding Bakelite
Bodine Loops and Coils	Karas Products	Sprague Condensers
Branston Honeycomb Coils	Ken-Rad Tubes	Steinitz Eliminators
Cardwell Condensers	Kellogg Parts	Sterling Testers
Carter Products	Kersten Theatre Horns	Super Ball Antennas
CeCo Tubes	Knapp Power Units	Sunset Aerials and Grounds
Celeron Panels	Kodel Products	Sylvania Tubes
C R L Resistance	Kurz-Kasch Dials	Thordarson Transformers
Chicago Kester Solder	Kuprox Chargers	Tom Mack Products
Clarostats	Lynch Leaks	Tower Exercisers
Corning Pyrex Insulators	Magnavox Dynamics	Universal Battery Clips
Daven Resistors	Marco Products	Universal Microphones
DeJur Rheostats	Master Voltage Controls	Utah Units
DeLuxe Products	Mueller Universal Clips	Ward Leonard Products
Dictogrand Units	NaAld Parts	Weston Meters
Dubilier Condenser Corp.	National Soldering Irons	Webster Pickups
Dudlo Mfg. Co. Wire	National Co. Parts	Wright-DeCoster Dynamics
Dunham Loops	Parvolt Condensers	X. L. Variodensers
Dunton Solder	Phonovox Pickups	Yaxley Products
	Pilot Kits	

SILVER-MARSHALL 692 THEATRE AMPLIFIER IN STOCK

## **RADIO SUPPLY CO.**

H. A. DEMAREST, President

912-914 S. Broadway VA. 3178, 3179

Los Angeles

WHOLESALE

*Largest Radio Parts Jobber West of Chicago*

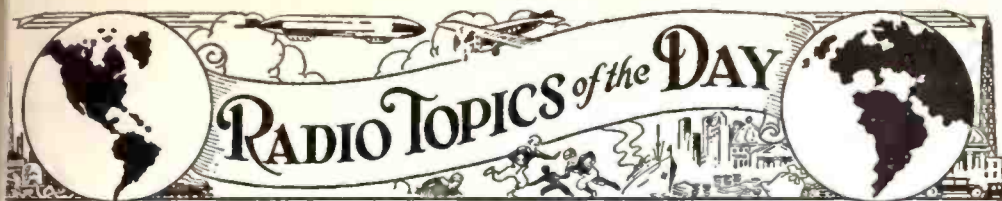

*Weekly Review of Radio News—Thought and Opinion*

## LINER GETS TELEVISION NEWS

Transmission by the photoradio process of pictures, stock market reports, bulletins and other facsimile material from shore to the United States liner "America" while on the high seas, was accomplished this month by the Radio Corporation of America.

According to the RCA announcement, the receiving set, installed in the smoking room of the ocean liner, is the visible recording apparatus of the latest invention, combining the results of experiments of the General Electric Co. and the Westinghouse Electric & Manufacturing Co., as well as those of the RCA.

It likewise carries forward the very recent successful test of a visible recorder designed by Charles J. Young, head of the General Electric and now of the RCA-Victor Co., by which copies of the front page of a newspaper were transmitted from Oakland, Calif., to New Haven, Conn., N. Y.

## THE CENSORSHIP COMMISSION CAN'T CENSOR?

Despite the avowed contention of the Federal Radio Commission and national legislators that the former has no censorship power over radio programs under the Act of 1927, the Commission has put the second station off the air within a fortnight because of the character of its programs.

Station KFBK, of Milford, Kans., was denied a renewal of its license following a hearing on the ground that Dr.

Brinkley had conducted a medication box over it and had solicited patients for goat gland operations. Prescriptions which the physician gave over the air, it was charged, could be filled only at one of the chain of drug stores with which Dr. Brinkley was associated.

The American Medical Association

was one of the chief complainants against the station.

Two Commissioners, Judge Ira E. Robinson and Judge E. O. Sykes, voted against the removal of the station and suggested putting it on probation with the medical programs eliminated.

An appeal was immediately filed by George Strong, counsel of KFKB, in the Court of Appeals of the District of Columbia.

Only a short while before the Commission put station KVEP, of Portland, Ore., off the air because of obscene language used by one of the broadcasters.

## U. S. FIRM TO OPERATE RADIO IN GREECE

Because of the world-wide repute of the American broadcasting systems, Greece has granted to an American concern, with offices in Philadelphia, a concession to erect, equip, and operate all radio broadcasting stations in that country for 20 years.

The first station to be built, according to information reaching the Department of Commerce, will operate on 25,000 watts power and will be one of the most modern in Europe and the Near East. It is expected that its programs will reach every principal city in Greece, and in favorable weather will be heard throughout Europe.

An entire American personnel will operate the station for a period of two years, after which Greece will put it in charge of an American supervisor. The expenses of the system will be defrayed by an annual subscription tax levied on receiving sets, which will vary according to whether the set is operated in a private residence, a store, or a place of amusement.

So far as Department of Commerce records show, this is the first instance of an American organization being called on to install and operate an entire broadcasting system in another country.

# The Pilot Radio Dealer Is Different

He is the direct representative of the Pilot Radio & Tube Corporation. Unlike other radio manufacturers, Pilot does not sell through middlemen. Each Pilot dealer has been carefully chosen. He must be able to maintain the reputation of Pilot products through intelligent service. He knows how the Pilot laboratory staff of engineers carefully guides Pilotron Radio Tubes through all stages of production. He knows why Pilotron Radio Tubes assure you a better and a more dependable service. He realizes that each and every Pilot radio part, be it kit, set or tube, must live up to Pilot's reputation for superiority, and must in turn protect the reputation of all other Pilot products.

*Your Pilot radio dealer has behind him the cooperation of the entire Pilot Radio Engineering Staff. You will find his advice most valuable.*

PILOT RADIO AND TUBE CORPORATION  
 323 Berry St., Brooklyn, New York  
 Factories—Lawrence, Mass.  
 Western Office—1278 Mission St., San Francisco, Calif.

# PILOTRON

## RADIO



## TUBES

### ENDORSED BY PROFESSIONALS

LICENSED BY RCA

The C. Merwin Dobyys Station



# KGER



## A NEW STAR in the broadcasting firmament

**N**OW on the air with the first RCA-Victor Screen Grid Transmitter west of the Rockies, KGER blankets not only the rich market of Southern California, but the entire Pacific Southwest.

To broadcast advertisers the station offers that rare combination of coverage and listener-acceptance that invariably brings satisfying results.

*Write for Booklet and Rate Card*

Transmitter Offices and Studios  
435 Pine Avenue, Long Beach

1000 watts . . . . 1360 kilocycles . . . .  
100% modulation

Latest Electrical Transcription Equipment, 33 1/3 and  
78 r.p.m.

\$30,000 Wurlitzer Broadcasting Organ . . . Staff Orchestra

### POWERFUL • POPULAR PRODUCTIVE

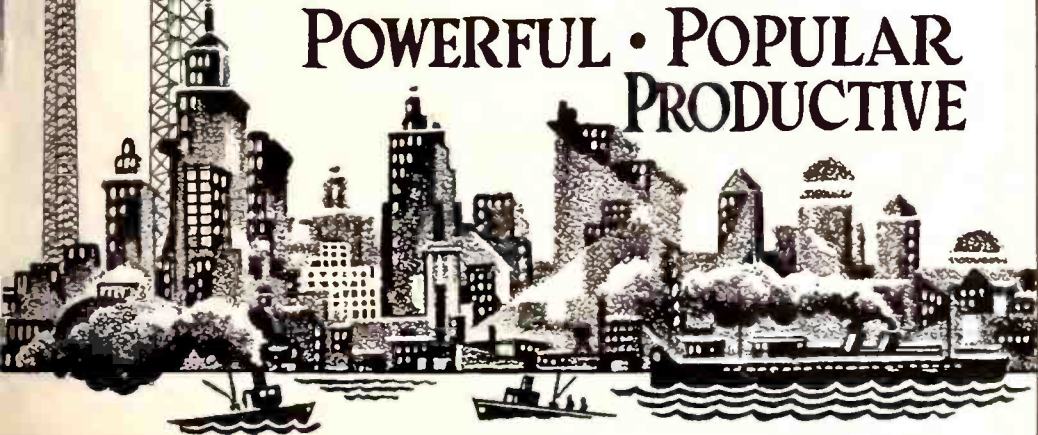

NEW FORM AMATEUR STATION LOGS FREE!

**EVERYTHING**  
**FOR THE AMATEUR**  
**COMPLETE LINES OF ALL**  
**LEADING MANUFACTURERS**  
**TRANSMITTING & RECEIVING**  
**EQUIPMENT**   
**SHORTWAVE • PUBLIC ADDRESS**  
**THEATRE • AUTO KITS • AMPLIFIERS**  
**SPEAKERS • MICROPHONES • PHONO PICKUP**  
**MOTORS • TURNTABLES • METERS • TEST KIT**  
**REPLACEMENT PARTS**  
**FREE TECHNICAL ADVICE**

VISIT  
 THE BEST HAM  
 DISPLAY  
 IN THE WEST

FREE INSIDE PARKING TO OUR PATRONS

*Wholesale and Retail*

**RADIO MANUFACTURERS SUPPLY CO.**

1000 SOUTH BROADWAY

Corner 10th St., "The Famous Radio Corner"  
 LOS ANGELES



# STUDIO NEWS

Eddie Armstrong, KFI's tenor ballad singer, appears on the cover this week. For those whose ears are weary of the jazz assaults which greet us too frequently over the air, Mr. Armstrong's style of singing and choice of songs will be indeed a balm. The schedule for KFI is Wednesday, at 3:45, and Saturday night, at 9:00. KECA presents Mr. Armstrong on Thursday evenings, at 9:30, and Saturday at 8:30 p. m.

"Unt comes it now! Professor Herman Schnitzel of the University of Cincinnati, O-Ho-Ho"! None other than the famous broadcaster of German dialect is to appear before the microphone of KNX every Sunday, from 7 to 7:08 p. m. Professor Schnitzel will be remembered for his inimitable programs over the National Broadcasting Company System.

Roy Ringwald, director of KHJ Ensemble, brilliant arranger, composer and musician, is leaving KHJ on July 10th, to become a member of the Biltmore Trio, that famous feature of Earl Burtnett's Los Angeles Hotel Biltmore Orchestra. Mr. Ringwald comes from Santa Monica and, in spite of an imposing list of accomplishments, is only twenty years of age.

On July 4th, KMTR offers "The Writing of the Star Spangled Banner" with the KMTR Orchestra, under the direction of Ray Bailey. The program will be heard at 8 p. m. This musical continuity as prepared by Harry Geise, program director of the station, tells in dramatic form how our national anthem, "The Star Spangler Banner" was taken from an old English drinking song, "To Anacreon in Heaven," and the lyrics, inspired by Francis Scott Key, while he was on board the flag of truce boat during the war of Independence. This program will be released also over KMIC, Inglewood, at the same time.

With the idea of serving the people of the San Joaquin Valley during the day, as well as the night, station KWG, Stockton, will be joined to the Don Lee chain of stations on June 30. KWG has recently been purchased by the James McClatchy Publishing Company, which owns stations in Fresno and Sacramento, already members of the same Don Lee Columbia network. This gives Don Lee a total of nine transmitters, the largest and most complete system on the Pacific Coast. They are: KFRC, San Francisco; KHJ, Los Angeles; KMJ, Fresno; KFBK, Sacramento; KWG, Stockton; KOIN, Portland; KVI, Tacoma; KOL, Seattle, and KFPY, Spokane. The official welcome to the new station will be given on the Blue Monday Jamboree of June 30.

Five spots on the dial, in Southern California, on July 1st, from 10 to 11 p. m., will bring the outstanding program of the day, the musical extravaganza, which emanates from the studio of KMTR. With Edmund Lowe, noted stage and screen star as master of ceremonies, over the five-station hookup, will be heard the famous Saxophone Bands of vaudeville fame, many screen celebrities and a special musical program featuring the augmented KMTR Studio Orchestra, the Dare Sisters, Roy Rockwood, baritone; Billy Markowitz and his Sizzling fiddle; Preston Lodwick, renowned xylophone soloist, and other outstanding features to be announced. This gala event is given as a tribute to the sixth annual Relief Association Benefit of the Pasadena Fire Department, which will be given July 4th, in the Rose Bowl. The broadcast will be heard from 10 to 11 p. m., July 1st, from KMIC, KTM, KGFJ, KFVD and KMTR.

KTBI announces the addition of Mr. Christian M. Books to the staff. Mr. Books will act in the capacity of Program Director and Announcer.

# Master's Mighty Midget

Performance, TONE, Beautiful Cabinetry Plus  
PRICE Spells SALES



**M**agnavox Dynamic Speaker

**A**coustically Correct

**S**elective

**T**onal Qualities

**E**asy Control

**R**eliable

**\$59.50**

*Complete  
with Tubes*

**DEALERS!—There Is No Resistance . . .**  
*The Master Is Its Own Best Salesman!*

When silent THE MASTER commands the attention of the most discerning. AND WHEN PERFORMING—Symphony or Voice—High or Low—Every note is reproduced with amazing fidelity AND YOUR SALE IS MADE!

**MAGNAVOX DYNAMIC SPEAKER — SCREEN GRID — FOUR TUNED CIRCUITS — WONDERFUL TONE AND QUALITY**

Licensed under R. C. A., Hazeltine and La Tour Patents

YOU are no exception—You will be amazed with the Master. You owe it to your business to phone for demonstration.



**The MASTER RADIO MFG. CO., Inc.**

3550 S. Western Ave.

REpublic 4151

Los Angeles, Cal.





# Questions & Answers

*A Weekly Department Conducted by K.G. Ormiston, I.R.E.*

**QUESTION.**—With the disgusting amount of advertising injected into practically every radio program, and the over-abundance of trashy stations that clutter up the dial so that it is practically impossible to get out-of-town reception, one realizes the mess into which radio has drifted in this country through the lack of government ownership or control. Great Britain has the ideal system, and I, for one, deplore the fact that our government lacked the vision to place radio upon a similar basis in its inception.—W. W., Riverside, Calif.

**ANSWER.**—The above extract from a letter constitutes a comment rather than a question, but we find on our desk at the same time the following statement by Mr. E. B. Newill, vice-president and chief engineer of the General Motors Radio Corporation, relative to the situation in England. It so adequately answers our correspondent's argument that we decided to print it as a reply in this department.

"How would you radio fans like to pay a tax on your receiving sets and then have the choice of only about three programs, all of which have been prepared largely with the idea of what you ought to listen to? You probably would not.

"Then be glad you're in the Good Old U. S. A. when you tune in tonight and get just what you want. For over in Great Britain there are only three programs in the English tongue—and the set owner must pay an annual tax of \$2.43 to listen in on these.

"Radio over there is a government affair, with a balanced program throughout the day ranging from a non-sectarian religious service for the shut-ins through to a dance music program during the dinner hour and scattered periodic talks on home subjects and lessons in French and Italian, or some other such subject. So it is a case of take what is offered rather than tune in on what you want.

"The average American receiver can pick up locally some three chain programs and from two to ten local inde-

pendent broadcasts. The British set owner has the choice of three programs — one from the local transmitter — of which there are 19, a second from Daventry-5XX, sixty miles from London, which transmits at high power the same program as London 2LO and is designed to reach sections remote from the low power local stations, and a third from Daventry - 5GB - Experimental, which broadcasts a program originated mostly in the London studios and is an alternative for those who do not care to listen to the regular London program.

"One thing more—over there announcers remain anonymous."

## Synchronization Experiment Fairly Successful

For some time prior to June 6th, stations WHO, Des Moines, and WOC, Davenport, both in Iowa, conducted tests in simultaneous operation on the same channel (1000 kilocycles) after midnight. These tests proved so satisfactory that permission was requested from the Federal Radio Commission to operate permanently on the synchronized basis. Permit was issued June 6th, and since that time these two stations have operated simultaneously on the same frequency. This experiment is very interesting for the reason that there is no land wire between the two stations by means of which synchronization is usually accomplished.

WHO and WOC are each of 5000 watts power and are separated by 190 miles. Special equipment, designed and built by the Bell Laboratories, is employed, together with matched crystals. At Marengo, a point midway between the two stations, there is a monitoring station which receives the carriers and programs from both WHO and WOC simultaneously, and the output is carried back to Davenport by land wire. The Davenport operator thus is able to check on the synchronization and make the necessary minor

(Continued on Page 25)

# 1930 Sensation Radio "The Plymouth Radio Corp."

*has made it possible for every one to own a*  
**THREE SCREEN GRID RADIO**



Equipped with a Full Dynamic Speaker which assures equal distribution of instrumentation in high and low tones.

**THREE  
SCREEN GRID**

**245 POWER  
TUBE**

**CABINET,**  
selected walnut,  
two-tone finish

**ELECTRO-  
LYTIC  
CONDENSER**

**SUPERIOR  
TONE**

**SELECTIVITY**

**VOLUME**

**DISTANCE**

**DYNAMIC MODEL** **\$64<sup>50</sup>** *Complete with  
Tubes*

**DEALERS:** Phone or Write—Now!  
Capitol 8293

**PLYMOUTH  
RADIO CORP.**  
LOS ANGELES, CALIFORNIA

2825 NORTH MAIN STREET

# OHIOHM

## SPARK PLUG RESISTORS

---

A Type for  
Every Model  
Car and  
Distributor  
Head  
Mounting

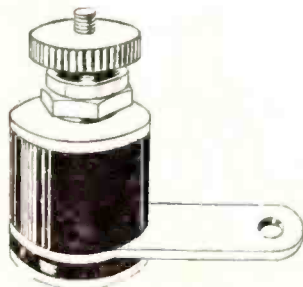

MADE IN  
ALL VALUES

20,000 to  
50,000 Ohms

Model M

---

## CLARIFY YOUR RECEPTION

*Install a Set of*



# “OHIOHM”



*The Carbon Resistor of Quality*

DISTRIBUTED BY

**HERBERT H. HORN**

1629 SOUTH HILL STREET, LOS ANGELES

**RADIO MANUFACTURERS SUPPLY CO.**

1000 SOUTH BROADWAY, LOS ANGELES

**RADIO SUPPLY CO.**

912 SOUTH BROADWAY, LOS ANGELES

---

W. B. KNIGHT, Los Angeles Factory Representative

741 South Kohler Street, VAndike 7383

Manufactured by The Ohio Carbon Co. of Cleveland

The essential features of these programs are identical with those sent us by the stations



HOWARD MILHOLLAND

# National Broadcasting Co., Inc.

## PACIFIC COAST NETWORK

**KFI KECA KPO  
KGO KGW KOMO  
KHQ KOA KSI  
KTAR KFSD**

Howard Milholland  
Program Director

Jennings Pierce  
Chief Announcer

### DAILY EXCEPT SUNDAY

- 7:30 a. m.—The Chanticleers.  
7:45 a. m.—Aunt Jemima's Boy.  
8:00 a. m.—Financial Service. KGO.  
8:15 a. m.—Morning Melodies.  
8:30 a. m.—Cross Cuts of the Day. KGO.  
9:00 a. m.—Meet the Folks. KGO.  
10:30 a. m.—Woman's Magazine of the Air (except Thursday).  
11:30 a. m.—NBC. Philharmonic Organ (except Thursday). KGO.  
7:30 p. m.—Amos 'n' Andy.  
11:00 p. m.—Laughner-Harris Hotel St. Francis Dance Orchestra (Wed., 11:30) (except Thursday and Saturday). KGO.

### SUNDAY, JUNE 29

- 9:00 a. m.—Bible Stories.  
10:00 a. m.—The Quiet Road—Quartet of NBC Announcers.  
11:00 a. m.—Friendly Hour—Light Classic music and speaker.  
12:00 noon.—National Sunday Forum—Dr. Ralph W. Sockman.  
1:00 p. m.—Twilight Reveries—Mixed Sextet.  
2:00 p. m.—Catholic Hour—Sacred music.  
3:00 p. m.—Sunday Concert—Charles Hart's Orchestra.  
4:00 p. m.—Enna Jettie Melodies—Old Favorites.  
4:00 p. m.—The Blue Boys. KGO, KECA only.  
4:15 p. m.—Hacienda Melodies—6-piece Spanish Ensemble.  
4:30 p. m.—The Goldman Band—Symphony Orchestra in brass.  
5:00 p. m.—News Service.  
5:15 p. m.—Atwater Kent Hour.  
5:15 p. m.—Candle-Light Silhouettes.  
5:45 p. m.—The Olympians begin with "Who is Sylvia?"  
5:45 p. m.—In the Time of Roses—Women's Vocal Octet.  
6:15 p. m.—Studebaker Champions—Popular dance music.  
6:45 p. m.—Sunday at Seth Parker's—Semi-religious program.  
7:15 p. m.—Hotel St. Francis Salon Orchestra.  
8:00 p. m.—World Wanderings.  
8:30 p. m.—Gunnar Johansen, pianist.  
9:00 p. m.—Borden program—Orchestra, and Barbara Blanchard, soloist.  
9:30 p. m.—The Readers' Guide.  
10:00 p. m.—Concert Jewels—Charles Hart's Orchestra.  
11:00 p. m.—The Blue Boys—Popular melodies.

### MONDAY, JUNE 30

- 9:30 a. m.—Radio Ramblings.  
10:15 a. m.—Josephine B. Gibson. Food talk.  
11:30 a. m.—NBC Philharmonic Organ Recital.  
12:00 noon.—Rembrandt Trio.  
1:00 p. m.—The Blue Boys.  
2:00 p. m.—Mormon Tabernacle Choir and Organ.  
2:30 p. m.—Matinee Time.  
3:15 p. m.—The World Today—Rumania's recent coup d'etat which placed Carol on the throne.  
3:30 p. m.—Roxy and His Gang.  
4:30 p. m.—Harry Archer and His Orchestra.  
5:00 p. m.—Maytag Orchestra.  
5:30 p. m.—General Motors Family Party—8 examples of the comic in music will be illustrated.  
6:00 p. m.—Stromberg-Carlson program.  
7:00 p. m.—Piano Capers—Semi-popular numbers.  
7:45 p. m.—John and Ned.  
8:00 p. m.—Rudy Seiger's Shell Symphonists—with Dobbsie and others.  
8:00 p. m.—The Blue Boys. KGO, KECA.  
9:00 p. m.—Pacific Serenaders.  
9:30 p. m.—House of Myths—Radio dramas.  
10:00 p. m.—Harp Harmony.

10:30 p. m.—Parks Sisters.

10:45 p. m.—Hot Spot of Radio.

### TUESDAY, JULY 1

- 9:30 a. m.—William Don—English comedian.  
9:45 a. m.—The Entertainers.  
10:15 a. m.—Color Harmony program—Home Decoration.  
11:30 a. m.—NBC Philharmonic Organ Recital.  
11:45 a. m.—The Canny Cook.  
12:00 noon.—Annual Meeting of State Governors in Salt Lake.  
1:00 p. m.—Hotel Sir Francis Drake Orchestra.  
2:00 p. m.—Black and Gold Room Orchestra.  
2:30 p. m.—Hotel Paramount Orchestra.  
3:00 p. m.—Erva Giles, soprano.  
3:15 p. m.—Heroes and Patriots.  
3:30 p. m.—Lew White Organ Recital.  
4:00 p. m.—Hotel St. Francis Salon Orchestra.  
4:45 p. m.—News Service.  
5:00 p. m.—Eveready program.  
5:30 p. m.—Happy Wonder Bakers—with Frank Black and the Slinging Violins.  
6:00 p. m.—Westinghouse Salute—Pays tribute to St. Louis.  
6:30 p. m.—Radio-Keith Orpheum Hour.  
7:00 p. m.—Golden Gems—Soloists and orchestra.  
7:45 p. m.—Sperry Sweethearts.  
8:00 p. m.—The Cosmopolitans.  
8:30 p. m.—Pacific National Singers—Double mixed quartet.  
9:00 p. m.—The Magic Crystal—Exposes card tricks.  
9:30 p. m.—The Blue Boys.  
10:00 p. m.—Gems of the Drama—"An Ideal Husband," by Oscar Wilde.

### WEDNESDAY, JULY 2

- 9:30 a. m.—Betty Crocker Gold Medal Home Service talks.  
9:45 a. m.—Morning Glories.  
10:15 a. m.—Mary Hale Martin's Household Period.  
11:30 a. m.—Evening Stars—Notable radio stars.  
12:00 noon.—Radio Guild—Dramatic presentation.  
1:00 p. m.—National Education Association—Two notable speakers.  
2:00 p. m.—Bernie Cummins and his Hotel New Yorker Orchestra.  
2:30 p. m.—John B. Kennedy, talk.  
2:35 p. m.—Bernie Cummins and his Hotel New Yorker Orchestra.  
2:45 p. m.—The Blue Boys.  
3:30 p. m.—Back of the News in Washington.  
3:45 p. m.—Vincent Lopez and his Hotel St. Regis Orchestra.  
4:00 p. m.—East of Cairo.  
4:30 p. m.—Hotel St. Francis Salon Orchestra.  
4:45 p. m.—News Service.  
5:00 p. m.—Halsey, Stuart program—Financial problems.  
5:30 p. m.—Palmolive Hour—Thumb nail musical sketch of "The Pink Lady."  
6:30 p. m.—Coca Cola program—Johnny Weismuller will be interviewed by Grantland Rice.  
7:00 p. m.—The Hot Spot of Radio.  
7:45 p. m.—Sarah Kreindler, violinist.  
8:00 p. m.—Let's Get Associated—Dramatizes the story of Lola Montez.  
8:00 p. m.—Parisian Quintet.  
8:30 p. m.—Bill Billy Boys.  
9:00 p. m.—Miniature Biographies—Giacomo Casanova.  
9:30 p. m.—Carnel Pleasure Hour—Diversified program of instrumental and vocal music.  
10:30 p. m.—Cotton Blossom Minstrels.

### THURSDAY, JULY 3

- 9:30 a. m.—The Entertainers.  
9:45 a. m.—Safeguarding the Nation's Food and Drug Supply.  
10:00 a. m.—Woman's Magazine of the Air.  
11:00 a. m.—NBC Organ Recital.  
12:00 noon.—Hotel Sir Francis Drake Orchestra.  
1:00 p. m.—Series of Talks.  
1:15 p. m.—Breen and De Rose.  
1:30 p. m.—John and Ned.  
1:45 p. m.—Tea Timers.  
2:00 p. m.—Black and Gold Room Orchestra.  
2:30 p. m.—Phil Spitalny's Music from Hotel Pennsylvania Grill.  
3:00 p. m.—Matinee Time.  
3:30 p. m.—"A Half Hour in the Nation's Capital."  
4:00 p. m.—Fleischmann Hour—Rudy Vallee and his Connecticut Yankees.

(Continued on Page 32)

The essential features of these programs are identical with those sent us by the stations



HARRY HALL

**KFI**

**Los Angeles, Calif.—640 Kc.**

5000 WATTS—468.5 METERS

Radio Central Super-Station of Earle C. Anthony, Inc.  
1000 S. Hope. Phone WE. 0331. After 5 P. M., WE. 0337

**DAILY EXCEPT SUNDAY**

- 6:30 a. m.—Opening Market Quotations by E. A. Pierce & Co.
- 6:45 a. m.—Health Exercises, Louis Rueb.
- 7:30 a. m.—Leslie Brigham, bass (except Saturday).
- 8:00 a. m.—Shell Happy Time, from KPO.
- 12:00 noon.—U. C. Department of Agriculture.
- 12:15 p. m.—Federal and State Market Reports.
- 4:15 p. m.—KFI News Bureau (except Saturday).
- 4:30 p. m.—Big Brother (except Saturday).
- 5:00 p. m.—Baron Keyes, the Story Man, Union Oil (except Saturday).
- 5:45 p. m.—Stock Market Reports by E. A. Pierce & Co.
- 11:00 p. m.—Laughner-Harris Hotel, St. Francis Orchestra (except Saturday).

- 3:00 p. m.—Jack Parker, ballads; P. G. Hall, acc.
- 3:30 p. m.—Wedgwood Nowell.
- 4:00 p. m.—Wedgwood Nowell-Katherine McDonald program.
- 4:20 p. m.—Dr. John T. Miller, human nature around the world.
- 5:30 p. m.—American Chiropractic Association.
- 6:00 p. m.—Earl Kass, baritone.
- 6:15 p. m.—Anna and Oscar.
- 6:30 p. m.—Mitch and Putt.
- 7:00 p. m.—Aeolian Organ Recital, remote.
- 7:30 p. m.—Arthur Lang and North American Bldg. & Loan Ensemble.
- 8:00 p. m.—Adohr Opera of the Air, Faust—Gounod.
- 10:30 p. m.—Tania Akounine, violinist.

- SUNDAY, JUNE 29**
- 9:45 a. m.—Mabel Lewis, musical memories.
  - 10:00 a. m.—The Lure of Iudia, Annette Doherty.
  - 10:15 a. m.—Mabel Lewis, musical memories.
  - 10:35 a. m.—Realty talk.
  - 10:50 a. m.—Third Church of Christ, Scientist (remote).
  - 12:10 p. m.—Helen Guest, up-to-date melodies.
  - 12:30 p. m.—NBC, Temple of the Golden Hour, with Virginia Flohri, James Burroughs and Pryor Moore Orchestra.
  - 1:30 p. m.—Kay Shank and Robt. Noble, talk on famous musicians.
  - 1:40 p. m.—Sylvia's Happy Hour.
  - 3:00 p. m.—Kenuorent String Trio with Karl Brandenburg.
  - 3:30 p. m.—"Advanced Thought," Leila Castberg.
  - 4:00 p. m.—NBC, Erua Jettick Melodies.
  - 4:15 p. m.—Aeolian Organ Recital, remote.
  - 5:15 p. m.—NBC, Atwater Kent Hour.
  - 5:45 p. m.—Melody Makers String Ensemble.
  - 6:15 p. m.—NBC, Studebaker Champions.
  - 6:45 p. m.—Fidelity Sav. & Loan Assn. program.
  - 7:15 p. m.—Purcell Mayer, violin recital.
  - 7:45 p. m.—Frank Kneeland, baritone.
  - 8:00 p. m.—Evelyn Snow, contralto; M. K. Duncan, accompanist.
  - 8:30 p. m.—Sarah Padden Players.
  - 9:00 p. m.—NBC, Borden Milk program.
  - 9:30 p. m.—Jane Green and Ron Wilson, vaudeville headliners.
  - 10:00 p. m.—Wally Perrin's Packard Dance Orchestra, with the Two Shades of Blue.
  - 11:00 p. m.—NBC, Blue Boys.

**MONDAY, JUNE 30**

- 9:00 a. m.—Kaai Hawaiian Trio.
- 9:30 a. m.—German lesson, Annette Doherty.
- 10:00 a. m.—Frances Hancock, mental exercises.
- 10:15 a. m.—NBC, Josephine Gibson, food talk.
- 11:30 a. m.—Mabel Lewis, musical memories.
- 11:45 a. m.—Spanish lesson, Annette Doherty.
- 2:15 p. m.—Winnie Fields Moore, travelogue.
- 2:30 p. m.—Tip-toppers Vocal Trio.
- 3:00 p. m.—Los Angeles Public Library book review.
- 4:00 p. m.—Helen Guest, ballads.
- 5:30 p. m.—Sadye Nathan, beauty talk.
- 6:00 p. m.—NBC, Stromberg-Carlson.
- 6:30 p. m.—NBC, In the Spotlight.
- 7:00 p. m.—Hale and Derry Harmony Duo.
- 7:15 p. m.—Blanche Crossman, contralto; M. K. Duncan, accompanist.
- 8:00 p. m.—NBC, Shell program.
- 9:00 p. m.—"Soiree Intime," with Virginia Flohri, so prano; Duci de Kerekjarto, violinist; Zhay Clark, harpist; Clyde Lehmann, pianist.

**TUESDAY, JULY 1**

- 9:00 a. m.—Bess Kilmer's Helpful Hints to Housewives.
- 9:30 a. m.—"Beatrice Mabie," beauty talk by Betty Lutz Bucholz.
- 10:00 a. m.—English lesson, Annette Doherty.
- 10:15 a. m.—NBC, Bass-Hueter Paint Co. program.
- 11:30 a. m.—"Armand," ballads; P. G. Hall, acc.
- 12:30 p. m.—Seeing Southern California.
- 2:15 p. m.—Winnie Fields Moore, travelogue.
- 2:30 p. m.—Grace Hamilton and Jack Stern.
- 2:45 p. m.—Sally and Russell Hill.

**WEDNESDAY, JULY 2**

- 9:00 a. m.—Antonne Chris and Guitar.
- 9:30 a. m.—NBC, Betty Crocker Gold Medal Home Service talk.
- 9:45 a. m.—Leslie Brigham, bass; E. E. McClann, talk.
- 10:00 a. m.—Kaai Hawaiian Trio.
- 10:15 a. m.—NBC, Mary Ifale Martin talk.
- 11:30 a. m.—Annette Doherty, German lesson.
- 11:45 a. m.—French lesson, Annette Doherty.
- 12:30 p. m.—Seeing Southern California.
- 1:00 p. m.—NBC, National Education Assn.
- 2:30 p. m.—Noreen Gaumill.
- 2:45 p. m.—Sally and Russell Hill.
- 3:00 p. m.—Sylvia's Happy Hour.
- 3:45 p. m.—Eddie Armstrong.
- 4:00 p. m.—Woldronov—"High Priest of the Piano."
- 5:30 p. m.—Sadye Nathan, beauty talk.
- 6:00 p. m.—Nick Harris program.
- 6:30 p. m.—Sierra Male Quintette.
- 7:00 p. m.—Bob and Monte "Buggyride" program.
- 7:30 p. m.—Vernon Elkins' Cotton Pickers Orchestra.
- 8:00 p. m.—NBC, Let's Get Associated.
- 8:30 p. m.—KFI Symphonette, with Tom Terris, Vagahond Movie Director.
- 9:30 p. m.—Packard Concert Orchestra, with E. Olivotti and J. Burroughs.
- 10:00 p. m.—Continuation of 9:30-10:00 program.
- 10:30 p. m.—Pryor Moore Symphonette Orchestra.

**THURSDAY, JULY 3**

- 9:00 a. m.—Karl Brandenburg, ballads; Leila Isbell, accompanist.
- 9:30 a. m.—Mme. Bertha Brehani, vocal; Clella Collins, investment talk.
- 9:45 a. m.—Leslie Brigham, bass.
- 10:00 a. m.—NBC, Woman's Magazine of the Air.
- 11:00 a. m.—Sylvia's Happy Hour.
- 11:45 a. m.—Dr. H. Edw. Myers, care of the teeth.
- 2:15 p. m.—Winnie Fields Moore, travelogue.
- 2:45 p. m.—Sally and Russell Hill.
- 3:00 p. m.—Better America Federation.
- 3:15 p. m.—Los Angeles Fire Dept. Orchestra.
- 5:30 p. m.—Old Trusty Dog—talk.
- 6:00 p. m.—NBC, Radio Victor Hour.
- 7:00 p. m.—NBC, The Speedway to Happiness.
- 7:30 p. m.—Felpe Delgado, Spanish baritone; M. K. Duncan, accompanist.
- 7:45 p. m.—NBC, Standard Symphony Hour.

(Continued on Page 24)

Copyright 1930 by Earle C. Anthony, Inc.  
See Page 16 for NBC Program

*Majestic*

**LARCHMONT RADIO SALON**

139 N. Larchmont Blvd.

**HEmpstead 5590**



TED HUSING

# Columbia Broadcasting System

## PACIFIC COAST NETWORK

845 Madison Ave., New York

William S. Paley  
President  
Henry A. Rellows  
Vice-President

**KHJ, KFRC, KVI,  
KFPY, KOIN,  
KOL, KDYL**

11:00 a. m.—Columbia Ensemble.  
11:30 a. m.—For Your Information.  
12:00 noon.—Musical Album, Columbia Symphony Orchestra with soloists.  
1:00 p. m.—The Columbia Grenadiers.  
1:15 p. m.—Footnotes.  
1:45 p. m.—Aunt Zelena.  
2:00 p. m.—"Bill Schudt's Going to Press."  
2:15 p. m.—Ann Leaf at the organ.  
2:30 p. m.—Little Church Around the Corner, introducing famous stars.  
3:00 p. m.—The Crockett Mountaineers.  
3:15 p. m.—Huston Ray's Manhattan Towers.  
3:45 p. m.—Adventures of Col. E. Alexander Powell.  
4:00 p. m.—Ann Leaf at the organ.  
5:00 p. m.—In a Russian Village.  
6:00 p. m.—Voice of Columbia.  
7:00 p. m.—Bert Lowm and his Biltmore Orchestra.  
7:15 p. m.—Heywood Brown's Radio Column.  
7:30 p. m.—Melodies from California—theme songs, motion picture stars, etc.  
8:00 p. m.—Guy Lombardo and his Royal Canadians.

**THURSDAY, JULY 3**

9:30 a. m.—Harold Stern and Ambassador Orchestra.  
10:00 a. m.—Quiet Harmonies.  
10:30 a. m.—Ann Leaf at the organ.  
11:00 a. m.—Columbia Ensemble.  
11:30 a. m.—National Education Association Convention from Columbus, Ohio.  
12:00 noon.—The Merry-makers.  
1:00 p. m.—The Book Parade, Harry Hansen.  
1:15 p. m.—Bert Lowm and his Biltmore Orchestra.  
2:00 p. m.—New World Symphony.  
2:30 p. m.—Ozzie Nelson's Glen Island Casino Orchestra.  
4:00 p. m.—Political Situation in Washington Tonight, Frederic W. Wile.  
4:15 p. m.—The Gauchos.  
4:45 p. m.—Rhythm Kings.  
5:00 p. m.—Arahesque.  
5:30 p. m.—American Composers' Hour.  
6:30 p. m.—National Radio Forum from Washington.  
7:00 p. m.—Dream Boat.  
7:15 p. m.—Heywood Brown's Column.  
7:30 p. m.—Ben Pollack and his Castillian Royal Orch.  
8:00 p. m.—Scrappy Lambert and his Woodmansten Orchestra.  
9:00 p. m.—Eastman Kodak Hour.

**FRIDAY, JULY 4**

9:30 a. m.—Harry Tucker and his Hotel Barclay Orch.  
10:00 a. m.—The Aztecs.  
10:30 a. m.—Ann Leaf at the organ.  
11:00 a. m.—Variety program from Atlantic City.  
11:30 a. m.—Today in History.  
11:32 a. m.—Columbia Educational Features.  
11:45 a. m.—"Some Things We Owe to Insects," Dr. Frank F. Lutz.  
12:00 noon.—Light Opera Gems.  
12:30 p. m.—Vice-President Curtis from Atlantic City.  
1:00 p. m.—Carl Rupp from Detroit.  
1:45 p. m.—Aunt Zelena.  
2:00 p. m.—The Melody Musketees.  
2:30 p. m.—Ben Pollack's Orchestra.  
3:00 p. m.—The Crockett Mountaineers.  
3:15 p. m.—Huston Ray's Manhattan Towers Orch.  
4:00 p. m.—Nit Wit Hour.  
4:30 p. m.—U. S. Army Band.  
6:00 p. m.—Paceant of Freedom.  
6:30 p. m.—Gold Medal Fast Freight.  
7:00 p. m.—Bert Lowm's Biltmore Orchestra.  
7:15 p. m.—Heywood Brown's Radio Column.  
7:30 p. m.—Will Osborne's Orchestra.  
8:00 p. m.—Duke Ellington's Cotton Club Orchestra.  
9:00 p. m.—True Story Hour, Adventures of Mary and Bob.

**SATURDAY, JULY 5**

8:00 a. m.—Adventures of Helen and Mary, drama for children.  
9:00 a. m.—Happy Felton's Orchestra.  
9:30 a. m.—Savoy Plaza Orchestra.  
10:00 a. m.—Ann Leaf at the organ.  
10:30 a. m.—Dominion Male Quartet.  
11:00 a. m.—Columbia Ensemble.  
11:30 a. m.—For Your Information.  
12:00 noon.—The Aztecs.  
12:30 p. m.—French Trio.  
1:00 p. m.—Huston Ray and his Manhattan Towers Orchestra.  
1:45 p. m.—Dr. Thatcher Clark's French Lesson.  
(Continued on Page 26)

**DAILY EXCEPT SUNDAY**

8:00 a. m.—Columbia Revue (except Saturday).  
8:30 a. m.—Happy Felton's Orchestra.  
8:30 p. m.—Midnight Melodies.

**SUNDAY, JUNE 29**

8:30 a. m.—London Broadcast.  
9:30 a. m.—The Aztecs.  
10:00 a. m.—Ballad Hour.  
11:00 a. m.—Ann Leaf at the Organ.  
11:30 a. m.—Conelave of Nations.  
12:00 noon.—Cathedral Hour—Sacred Musicale.  
1:00 p. m.—Joint Recital, Toscha Seidel, violinist, and Theo Karle, tenor.  
2:30 p. m.—Columbia String Symphony.  
3:00 p. m.—The Globe Trotter.  
3:30 p. m.—Jesse Crawford, Poet of the Organ.  
3:45 p. m.—The World's Business, Dr. Julius Klein from Washington.  
4:00 p. m.—Mayhew Lake and his Band.  
4:30 p. m.—Jesse Crawford, Poet of the Organ, CBS.\*  
5:00 p. m.—Majestic Theater of the Air, CBS.\*  
6:00 p. m.—Will Rogers for Squibbs, CBS.\*  
7:00 p. m.—Back Home Hour from Buffalo.  
8:00 p. m.—Coral Islanders.  
8:30 p. m.—Midnight Melodies.

**MONDAY, JUNE 30**

9:30 a. m.—Harold Stern and Ambassador Orchestra.  
10:00 a. m.—The Honoluluans.  
10:30 a. m.—Ann Leaf at the Organ.  
11:00 a. m.—Columbia Ensemble.  
11:30 a. m.—Columbia Educational Features—Women's Forum.  
12:00 noon.—U. S. Navy Band.  
1:00 p. m.—Dancing Troubadours.  
1:45 p. m.—Aunt Zelena.  
2:00 p. m.—Harry Tucker and his Hotel Barclay Orch.  
2:30 p. m.—WGIP Cantivators from Detroit.  
3:00 p. m.—The Crockett Mountaineers.  
3:00 p. m.—Current Events, H. V. Kaitenhorn.  
3:45 p. m.—Bernhard Levitow and his Hotel Commodore Orchestra.  
4:00 p. m.—Melody Musketees.  
5:30 p. m.—Jesse Crawford, Poet of the Organ, CBS.\*  
7:00 p. m.—Happy Felton and His Orchestra.  
7:15 p. m.—Heywood Brown's Radio Column.  
7:30 p. m.—Ozzie Nelson and his Glen Island Casino Orchestra.  
8:00 p. m.—Scrappy Lambert and his Woodmansten Orchestra.

**TUESDAY, JULY 1**

9:30 a. m.—Savoy Plaza Orchestra.  
10:00 a. m.—Ann Leaf at the Organ.  
10:30 a. m.—The Aztecs.  
11:00 a. m.—Columbia Ensemble.  
11:30 a. m.—For Your Information.  
12:00 noon.—U. S. Army Band.  
1:00 p. m.—Rhythm Kings Dance Orchestra.  
1:30 p. m.—Bert Lowm and his Biltmore Orchestra.  
2:00 p. m.—New World Symphony.  
2:30 p. m.—Ben Pollack and his Castillian Royal Orch.  
3:00 p. m.—The Crockett Mountaineers.  
3:30 p. m.—The Vagabonds.  
4:30 p. m.—Huston Ray and his Manhattan Towers Orch.  
4:45 p. m.—Romany Patterns.  
5:00 p. m.—The Columbians.  
6:00 p. m.—"Joe and Vi," Claire Briggs characters, presented by Graybar Electric Company.  
6:30 p. m.—Grand Opera Miniatures.  
7:15 p. m.—Heywood Brown's Radio Column.  
7:30 p. m.—Ted Weems with Al and Pete.  
8:00 p. m.—Bert Lowm and his Biltmore Orchestra.

**WEDNESDAY, JULY 2**

9:30 a. m.—Harry Tucker and Hotel Barclay Orchestra.  
10:00 a. m.—Syncopated Silhouettes.  
10:30 a. m.—Grace Hyde, soprano, and Columbia Little Symphony.

The essential features of these programs are identical with those sent us by the stations



BOB SWAN

# KHJ Los Angeles, Calif.—900 Kc.

1000 WATTS—333.1 METERS  
 Don Lee Bldg., 7th and Bixel Sts. Owned and operated by Don Lee,  
 Calif. Dis. for Cadillac and LaSalle. Phone VA. 7111  
 Glenn Dolberg, Manager Raymond Paige, Musical Director

**Bob Swan**  
 Chief Announcer  
**C. M. C. Raymond**  
 Commercial Director  
**Harold Peery**  
 Chief Engineer  
**Dick Creedon**  
 Director of Features  
**Ernest G. Underwood**  
 Technical Director

- 5:30 p. m.—Blvd. Furniture Serenader.
- 6:00 p. m.—Don Lee Symphony.
- 6:30 p. m.—Jesse Crawford, CBS.\*
- 7:00 p. m.—Inglewood Park.
- 7:30 p. m.—Pacific States Svgs. & Loan Co. from KFRC.
- 8:00 p. m.—Golden State Jamboree.
- 10:00 p. m.—Mark Hopkins Hotel Orchestra.
- 11:00 p. m.—Biltmore Orchestra.

**TUESDAY, JULY 1**

- 8:00 a. m.—CBS.\*
- 8:15 a. m.—Alexander & Oriatt.
- 8:40 a. m.—Happy Felton Orchestra, CBS.\*
- 9:00 a. m.—Scientific Laboratories.
- 9:15 a. m.—Georgia O. George.
- 10:30 a. m.—Wash. Blvd. Furniture Dealers.
- 10:45 a. m.—Alaska Pacific "Salmon Loafers."
- 11:00 a. m.—Bureau of Power and Light, Agnes White.
- 11:15 a. m.—Col. Ensemble, CBS.\*
- 11:45 a. m.—Normalizer.
- 12:45 p. m.—U. S. Army Band, CBS.\*
- 1:00 p. m.—Rhythm King Dance Orchestra, CBS.\*
- 3:00 p. m.—Crocket Mountaineers, CBS.\*
- 3:15 p. m.—Safety Conference.
- 3:30 p. m.—Midnight Mission.
- 3:45 p. m.—U. S. C. Period.
- 4:00 p. m.—"The Bally-Hoo."
- 4:30 p. m.—Western Air Express.
- 5:00 p. m.—CBS.\*
- 5:15 p. m.—Ted White.
- 5:45 p. m.—Com. Thorpe.
- 6:00 p. m.—Graybar, CBS.\*
- 6:30 p. m.—Gaiety Opera, CBS.\*
- 7:00 p. m.—Pac. States Svgs. & Loan Co.
- 7:30 p. m.—Pelton Motor Co. program.
- 8:00 p. m.—Ice Carnival (from KFRC).
- 8:30 p. m.—Don Lee Symphony.
- 9:00 p. m.—Elvia Allman and Plaug Twins.
- 9:30 p. m.—Drama.

**WEDNESDAY, JULY 2**

- 8:00 a. m.—CBS Revue, CBS.\*
- 9:15 a. m.—Richardson's.
- 10:30 a. m.—Agnes White.
- 10:45 a. m.—Log Cabin Bread, Agnes White.
- 11:00 a. m.—Red Cross Shoes (to CBS).
- 11:15 a. m.—Col. Ensemble, CBS.\*
- 11:30 a. m.—Records.
- 11:45 a. m.—Normalizer.
- 12:45 p. m.—Kiwanis Club.
- 3:00 p. m.—Fred C. McNabb, Garden Talk.
- 3:30 p. m.—Elvia Allman.
- 3:45 p. m.—L. A. Public Library.
- 4:00 p. m.—Manhattan Moods, CBS.\*
- 4:30 p. m.—Nell Larson.
- 5:00 p. m.—CBS.\*
- 5:30 p. m.—Blvd. Furniture Co., with Bob Swan.
- 6:00 p. m.—Peggy Hamilton, Romance of Fashions.
- 6:30 p. m.—Prof. Chas. Lindsley and organ.
- 7:00 p. m.—Pac. States Svgs. & Loan, from KFRC.
- 7:30 p. m.—Melodies from California (to CBS).
- 8:00 p. m.—Standard Oil Co., "Days of '49."
- 8:30 p. m.—Demitasse Revue from George Olsen's Club, courtesy AIB Coffee, CBS.\*
- 9:00 p. m.—Mood Pictures.
- 9:30 p. m.—Ted White, "Top of the World."

**THURSDAY, JULY 3**

- 8:00 a. m.—Columbia Revue, CBS.\*
- 9:15 a. m.—Alexander & Oriatt.
- 9:15 a. m.—Georgia O. George.
- 10:30 a. m.—Tintex (to Coast Unit).
- 10:45 a. m.—Alaska Pacific "Salmon Loafers."

(Continued on Page 36)

**DAILY EXCEPT SUNDAY**

- 7:00 a. m.—Records.
- 7:30 a. m.—Anthony Ewer, talks.
- 8:30 a. m.—N. Y. Stock Exchange Quotations.
- 8:40 a. m.—Yoeng's Orchestra, CBS.\*
- 9:30 a. m.—Feminine Fancies, KFRC.
- 12:00 noon.—L. A. Biltmore Hotel Orchestra.
- 12:30 and 10:00 p. m.—News Items, courtesy of L. A. Times (except Monday).
- 1:30 p. m.—Times Forum.
- 2:00 p. m.—Happy-Go-Lucky Hour, KFRC (ex. Sat.).
- 4:45 p. m.—World-wide News (except Monday).
- 4:55 p. m.—Town Topics.
- 10:05 p. m.—Earl Burnett's Biltmore Hotel Orchestra.
- 12:00 midnight.—Organ program by Wesley Tourtellotte.

**SUNDAY, JUNE 29**

- 8:00 a. m.—Recordings.
- 8:15 a. m.—Anthony Ewer.
- 8:30 a. m.—International Broadcast, CBS.\*
- 8:45 a. m.—Wash. Blvd. Furniture Dealers.
- 9:00 a. m.—Pacific States Savings & Loan Concert.
- 11:00 a. m.—First M. E. Church of Los Angeles.
- 12:30 p. m.—Cathedral Hour, CBS.\*
- 1:00 p. m.—CBS.\*
- 1:30 p. m.—Whittier Heights Memorial Park.
- 2:30 p. m.—CBS.\*
- 3:00 p. m.—Ascot Speedway.
- 4:30 p. m.—Jesse Crawford, CBS.\*
- 5:00 p. m.—Majestic program, CBS.\*
- 4:45 p. m.—Records.
- 5:00 p. m.—Majestic program, CBS.\*
- 6:00 p. m.—Will Rogers, for Squibb, CBS.\*
- 6:30 p. m.—Los Angeles Brewing Co.
- 7:00 p. m.—Don Lee Symphony.
- 7:30 p. m.—Melody Hour (from KFRC).
- 8:00 p. m.—Cadillac LaSalle Orch. (from KFRC).
- 9:00 p. m.—Prof. Lindsley and W. Tourtellotte.
- 9:30 p. m.—Val Valente Orch. (from KFRC).
- 11:00 p. m.—Organ Recital.

**MONDAY, JUNE 30**

- 8:00 a. m.—Columbia Revue, CBS.\*
- 9:15 a. m.—Richardson's Music Lovers' Shop.
- 10:30 a. m.—Leigh Harline and Ted White, songs.
- 11:00 a. m.—Schaefer Hat Works, recordings.
- 11:15 a. m.—Scientific Laboratories.
- 12:45 p. m.—Normalizer.
- 1:00 p. m.—Dancing Troubadours, CBS.\*
- 3:00 p. m.—Colonial Dames Corp.
- 3:15 p. m.—Girl Scouts of America.
- 3:30 p. m.—Matthew Murray, "Home Problems."
- 3:45 p. m.—H. M. Robertson, talk on dogs.
- 4:00 p. m.—Ken-L-Rations.
- 4:15 p. m.—"The Bally-Hoo or What Have You?"
- 4:30 p. m.—Investment Exam. Service.
- 4:35 p. m.—Recordings.
- 4:40 p. m.—Better Business Bureau.
- 5:00 p. m.—California Dairy Council (from KFRC).

See Page 18 for CBS Program



*Its Service with a Smile*

# MAJESTIC

at  
**WATSON RADIO CO.**

AXndge 1581 ... 4411 S<sup>e</sup> Broadway.

Pleasant 4092 - 8558 So. Broadway



The essential features of these programs are identical with those sent us by the stations



TOM WALLACE

# KNX

## Hollywood, Calif.—1050 Kc.

5000 WATTS—285.5 METERS—Los Angeles Evening Express

Evening Express  
Paramount-Lasky Studio, 5555 Marathon  
"The Voice of Hollywood"

Phone HEMstead 4101

Naylor Rogers  
Director-Manager

Pierre Mellonino  
Program Director

Charles H. Gabriel, Jr.  
Publicity Director

N. D. Garver  
Technical Engineer

### DAILY EXCEPT SUNDAY

- 8:45 a. m.—"Earlybirds" exercises. Dr. P. M. Seixas.  
7:15 a. m.—"Pep and Ginger" exercises.  
7:45 a. m.—"Home Folks" exercises Dr. P. M. Seixas.  
8:00 a. m.—Inspirational talk and morning prayer.  
8:15 a. m.—Musical program of popular recordings.  
9:00 a. m.—Time signals from Washington, D. C.  
9:30 a. m.—Radio Shopping News.  
10:00 a. m.—"Be Young and Be Happy," Eddie Al-  
bright's Ten O'clock Family.  
10:30 a. m.—Home Economics talk given by Kate Brew  
Vaughn, director of Household Economics Dept. (ex-  
cept Friday and Saturday).  
11:15 a. m.—"Miss Iris," songs (except Fri. & Sat.).  
12:00 noon, 7:00 and 10:00 p. m.—Time Signals.  
12:30 p. m.—Broadcasting by remote control from the  
Silver Slipper.  
1:00 p. m.—Off the Air.  
1:30 p. m.—Eddie Albrigh's reading of late fiction.  
2:00 p. m.—Jay, the Jingle Man.  
3:30 p. m.—Lost and Found and stock market (3:00  
Monday; 4:00 Wednesday).  
4:30 p. m.—CPR's musical program.  
5:00 p. m.—E. C. Griffith's talk on "Travel."  
5:15 p. m.—"Big Brother Ken's Kiddie Hour."  
5:45 p. m.—Town Crier's Timely Amusement Tips.  
10:00-12:00 midnight—Hotel Ambassador; Johnny Hamp  
and his Kentucky Serenaders. (10:45 Friday).  
12:00 midnight—Midnight Dance Music from Madame  
Zucas.

### SUNDAY, JUNE 29

- 10:00 a. m.—Musical program.  
10:30 a. m.—Chet Mittendorf presents musical prog.  
11:00 a. m.—First Presbyterian Church of Hollywood.  
12:30 p. m.—Louise Johnson, astro-analyst.  
1:00 p. m.—International Bible Students Assn.  
2:00 p. m.—City Park Board musical program.  
4:00 p. m.—Musical program of recordings.  
4:30 p. m.—First Radio Church of the Air.  
5:30 p. m.—Scriptural Research Bureau.  
6:40 p. m.—Dr. Ernest Holmes.  
6:30 p. m.—Dr. Theodore Curtis Abel.  
7:00 p. m.—Pyrol Symphony directed by Scott Brad-  
ley; Lois Chambers, soprano; Norman Bennett, tenor.  
8:00 p. m.—First Presbyterian Church of Hollywood.  
9:00 p. m.—Luboviski Trio and Theodore Kittas, tenor.

### MONDAY, JUNE 30

- 8:15 a. m.—Musical program of popular recordings.  
8:30 a. m.—Thirty Minutes of Interesting Information.  
9:00 a. m.—Bundy and Albrigh, records.  
11:00 a. m.—Musical program of recordings.  
11:30 a. m.—Norman Bennet, tenor; Marie Golden, acc.  
11:45 a. m.—Beauty secrets given by Georgia Fifield.  
12:00 noon—Tom Wallace, baritone, and Marie Golden  
and Ethel Kay, piano twins.  
2:30 p. m.—Musical program of popular recordings.  
3:05 p. m.—Organ program given by Lucie Lee.  
4:00 p. m.—Home Builders Hour.  
6:00 p. m.—Organ program by Lucie Lee at Wurlitzer  
Studio organ.  
6:30 p. m.—Warner-Radorite courtesy program present-  
ing Bill Hatch's Quartet.  
7:00 p. m.—Program, "Under the Makeup."  
7:30 p. m.—KNX Symphony program.  
8:00 p. m.—One-act playlet dir. by Georgia Fifield.  
8:30 p. m.—Musical program. Luboviski Violin Choir  
and Claire Mellonino, pianist.  
9:00 p. m.—Rio Grande Oil Co. presenting Rio Grande  
Male Quartet; Piano Twins.  
9:30 p. m.—Program presenting "Radio Detective."

### TUESDAY, JULY 1

- 8:30 a. m.—Clinic of the Air.  
9:10 a. m.—"Seeing Southern California."  
9:20 a. m.—Musical program.  
10:30 a. m.—Home Economics talk.

- 11:00 a. m.—National Cannery Assn. program.  
11:30 a. m.—Clinic of the Air.  
12:00 noon—Norman Bennett, tenor; Marie Golden, acc.  
12:15 p. m.—Talk on "Belco" by H. F. Allen.  
2:30 p. m.—Firemen's Orchestra of Los Angeles.  
3:35 p. m.—Lucie Lee at the Wurlitzer organ.  
4:00 p. m.—"Hiram and Simpson" at Yapp's Crossing.  
4:30 p. m.—C. P. R.'s musical program.  
6:00 p. m.—Rev. Ethel Duncan, questions and answers  
6:30 p. m.—Lucie Lee at the Wurlitzer Studio organ.  
7:00 p. m.—Popular Science talk by Dr. Baumgardt.  
7:30 p. m.—Margit Hegedus, violinist; Rosalie Barker  
Frye, contralto; Elizabeth Proehl, accompanist.  
8:00 p. m.—Pyrol Orchestra and June Pursell.  
9:00 p. m.—The Nomads.  
9:30 p. m.—Laugh-o-Graphs.

### WEDNESDAY, JULY 2

- 8:30 a. m.—Thirty Minutes of Interesting Information.  
9:10 a. m.—"Seeing Southern California."  
9:20 a. m.—Musical program.  
11:00 a. m.—Records.  
11:30 a. m.—Musical program of records.  
12:00 noon—Norman Bennet, tenor; Marie Golden, acc.  
12:15 p. m.—Talk on "Belco" by H. F. Allen.  
1:30 p. m.—Eddie Albrigh's reading of late fiction.  
2:30 p. m.—Musical program of recordings.  
3:05 p. m.—Organ program by Lucie Lee, "The South-  
ern Melody Girl."  
4:00 p. m.—Home Builders.  
6:00 p. m.—Lucie Lee at Wurlitzer Studio organ.  
6:30 p. m.—Margit Hegedus, violinist; Tudor Wil-  
liams, baritone.  
7:00 p. m.—Mr. and Mrs. Radio Skit featuring Geor-  
gia Fifield and Eddie Albrigh.  
7:30 p. m.—Sargon Cycle of Songs.  
8:00 p. m.—"The Airdales" and Bert Butterworth.  
8:30 p. m.—A M O R C Symphony.  
9:00 p. m.—Five Minute Men Musical Musketeers.  
9:15 p. m.—KNX Trio.  
9:30 p. m.—Sherman Oaks Sextette.

### THURSDAY, JULY 3

- 8:15 a. m.—Broadcast, Hollywood Breakfast Club.  
9:15 a. m.—Norman Bennett, Pyrol tenor, and Marie  
Golden, accompanist.  
11:00 a. m.—National Cannery Assn.  
11:30 a. m.—"Old Witch Ammonia," courtesy prog.  
11:45 a. m.—Talk on "Belco" by H. F. Allen.  
12:00 noon—KNX Symphony.  
2:30 p. m.—Prof. Edgard Leon, French lesson.  
3:00 p. m.—Organ program by Lucie Lee.  
3:35 p. m.—Louise Johnson, astro-analyst.  
4:00 p. m.—"The Nutcracker," assisted by the Piano  
Twins.  
6:00 p. m.—Organ program given by Lucie Lee.  
6:30 p. m.—Eugene Eglloff, 'cellist, and Theodore Kit-  
tay, tenor.  
7:00 p. m.—Paramount Preview.  
7:30 p. m.—Hatch String Quartet and Peggy Mathews.  
8:00 p. m.—Pyrol Symphony of 20 musicians directed  
by Scott Bradley; Norman Bennett, the Pyrol  
tenor, and Lois Chambers, soprano.  
9:15 p. m.—"Hap and Sap."  
9:15 p. m.—Trojan Trio, KNX Trio.  
9:30 p. m.—KNX Trio.  
9:45 p. m.—In Days of Olde.

### FRIDAY, JULY 4

- 8:30 a. m.—Interesting Information.  
9:10 a. m.—"Seeing Southern California."  
9:20 a. m.—Musical program.  
10:30 a. m.—Musical program of popular recordings.  
10:45 a. m.—Norman Bennett, tenor; Marie Golden, acc.  
11:00 a. m.—Dr. John Mathews.  
11:45 a. m.—Musical Contrasts.  
12:00 noon—KNX Symphonette.  
1:30 p. m.—Eddie Albrigh's reading of late fiction.  
2:00 p. m.—City Park Board Musical program present-  
ing Harold Roberts, 160th Infantry Band.  
4:00 p. m.—Home Builders.  
6:00 p. m.—Rev. Ethel Duncan, the Question and An-  
swer Lady.  
6:30 p. m.—KNX Symphony.  
6:55 p. m.—Seth Thomas Historical Camcos.  
7:00 p. m.—Country Jane, vocalist; Stove Poker En-  
semble.  
8:00 p. m.—Royal Order of Optimistic Do-Nuts.  
9:00 p. m.—"Lion Tamers."  
9:45 p. m.—Main Event, Hollywood Legion Stadium.

(Continued on Page 21)



The essential features of these programs are identical with those sent us by the stations



GERALD KING

# KFWB Hollywood, Calif.—950 Kc.

1000 WATTS—315.6 METERS  
 WARNER BROS. MOTION PICTURE STUDIOS  
 Warner Brothers' Theater, 6425 Hollywood Boulevard

Phone HO. 0315

Gerald L. King  
 Manager

Leslie Hewitt  
 Chief Technician

**DAILY EXCEPT SUNDAY**

- 8:30 a. m.—Dorothy Burnham, pianist; Rae and her Pals (ex. Wed.).
- 10:30 a. m.—The Serenaders (ex. Wed.).
- 12:30 p. m.—Harold Howard's Dance Band; Jean Cowan, songs.
- 2:00 p. m.—Baseball game from Wrigley Field, Oscar Reichow at microphone (except Monday). After Baseball Games—Rae and Her Pals.
- 6:00 p. m.—KFWB Salon Orchestra (ex. Monday).
- 6:30 p. m.—Harry Jackson and Entertainers.
- 7:00 p. m.—Cecil and Sally, "The Funniest Things."
- 8:00 p. m.—Time Signals. Bulova Watch Co.

**SUNDAY, JUNE 29**

- 8:30 a. m.—The Funny Paper Mau.
- 9:00 a. m.—Late Recordings.
- 9:30 a. m.—Mutual Bldg. & Loan Assn.
- 10:30 a. m.—Late Recordings.
- 11:00 a. m.—Musical program.
- 12:00 noon—Program courtesy Donaldson's.
- 12:30 p. m.—Late Recordings.
- 1:30 p. m.—Doubleheader Baseball Game, Sacramento vs. Hollywood. After game, Guaranty Bldg. & Loan Assn.
- 6:30 p. m.—Harry Jackson and his Pig'n Whistle Entertainers.
- 7:00 p. m.—Burr McIntosh, the Cheerful Philosopher.
- 7:30 p. m.—Dale Imes' Hollywood Revelers; Buster Dees, popular songs.
- 8:00 p. m.—First National Hour; Leo Forhstein and his Vitaphone Recording Orchestra; First National Stars and Players in person.
- 9:00 p. m.—Billy Van, Hollywood Playboy.
- 9:30 p. m.—George Olsen and his Music.

**MONDAY, JUNE 30**

- 10:00 a. m.—Home Economics Talk by Prudence Penny of the Examiner.
- 11:30 a. m.—Billy Van, courtesy of May Co.
- 12:00 noon—KFWB Concert Orch.; Nelson Case, solo.
- 2:00 p. m.—Art Pabst and banjo, old time numbers.
- 2:30 p. m.—Ann Grei, popular songs, accompanied by Don Warner.
- 3:00 p. m.—Art and Artie in popular songs.
- 3:30 p. m.—Don Warner and Ron Wilson, 2 pianos.
- 4:00 p. m.—Rae and her Pals.
- 7:10 p. m.—Ted Dahl's Band; Buster Dees, tenor.
- 7:30 p. m.—Jean Leonard, Wizard of the Ivories.
- 7:45 p. m.—Talk on Dogs by Douglas Hertz.
- 8:00 p. m.—KFWB Orchestra, direction of Ray Martinez; Emma Kimmel, soprano.
- 8:30 p. m.—Everett Hoagland's Trio; Loyce Whitman, popular songs.
- 9:00 p. m.—Lewis Meehan, tenor; Cecil Crandall's Concert Ensemble; Boswell Sisters.
- 10:00 p. m.—Ben Bernie and his orchestra, from the Blossom Room of Roosevelt Hotel.
- 10:30 p. m.—George Olsen and his Music.
- 11:00 p. m.—Joseph Scranavich and his orchestra from Montmartre Cafe.
- 11:30 p. m.—Ben Bernie and his orchestra from the Roosevelt Hotel.

**TUESDAY, JULY 1**

- 10:00 a. m.—Wade Hamilton at the console of the Forum Theater organ.
- 11:30 a. m.—KFWB String Orchestra; Nelson Case, soloist.
- 6:00 p. m.—Jullus K. Johnson at Vitaphone organ.
- 7:10 p. m.—Program courtesy of Platt Music Co.
- 7:30 p. m.—KFWB Salon Orchestra; Emma Kimmel, soprano.
- 8:00 p. m.—Vernon Rickard, tenor; Everett Hoagland's Instrumental Trio.
- 9:00 p. m.—The Edgeworth Plantation Club.
- 9:30 p. m.—Main bout from Olympic Auditorium.

- 10:30 p. m.—Ben Bernie and orchestra, Roosevelt Hotel.
- 11:00 p. m.—Joseph Scranavich and his orchestra from Montmartre Cafe.

**WEDNESDAY, JULY 2**

- 8:00 a. m.—The Breakfast Club, by remote control.
- 10:00 a. m.—Prudence Penny of the Examiner.
- 11:30 a. m.—Billy Van, courtesy May Co.
- 12:00 noon—KFWB String Orch.; Nelson Case, solo.
- 7:10 p. m.—Ted Dahl's Band; Buster Dees, tenor.
- 7:30 p. m.—Duke Atterberry and Kenneth Gillum.
- 8:00 p. m.—Ben Bernie and his orchestra.
- 8:30 p. m.—George Olsen and his Music.
- 9:00 p. m.—Jack Joy, continuity.
- 10:00 p. m.—Ben Bernie and his orchestra from the Roosevelt Hotel.
- 10:30 p. m.—George Olsen and his Music.
- 11:00 p. m.—Joseph Scranavich Orchestra from Montmartre Cafe.

**THURSDAY, JULY 3**

- 10:00 a. m.—Wade Hamilton at the console of the Forum Theater organ.
- 11:30 a. m.—KFWB String Orchestra; Nelson Case, soloist.
- 7:10 p. m.—Program courtesy of Platt Music Co.
- 8:00 p. m.—Saldanas' Castillians and Carmelita, sop.
- 9:00 p. m.—Tom Brenneman continuity.
- 10:00 p. m.—Ben Bernie and his orchestra from the Roosevelt Hotel.
- 10:30 p. m.—George Olsen and his Music.
- 11:00 p. m.—Joseph Scranavich and his orchestra from Montmartre Cafe.

**FRIDAY, JULY 4**

- 1:30 p. m.—Doubleheader baseball game from Wrigley Field, Oakland vs. Hollywood, followed by Rae and her Pals.
- 7:10 p. m.—"Custo," dessert.
- 7:30 p. m.—Ted Dahl's Orchestra.
- 7:45 p. m.—Mac and Al.
- 8:00 p. m.—Billy Van.
- 8:30 p. m.—National Life Dance Orchestra.
- 9:00 p. m.—Sports interview by Mark Kelly.
- 9:30 p. m.—Hollywood Revelers.
- 10:00 p. m.—Ben Bernie and his Orchestra from the Roosevelt Hotel.
- 10:30 p. m.—George Olsen and his Music.
- 11:00 p. m.—Joseph Scranavich and his Orchestra from Montmartre Cafe.

**SATURDAY, JULY 5**

- 10:00 a. m.—Wade Hamilton at the Forum organ.
- 11:30 a. m.—KFWB String Orchestra; Nelson Case, soloist.
- 7:10 p. m.—Julius K. Johnson, Vitaphone organ.
- 7:30 p. m.—Ted Dahl's Band.
- 8:00 p. m.—MonaMotor Oilers; Lewis Meehan, tenor; Boswell Sisters.
- 9:00 p. m.—Evelyn Kemp's Concert Trio.
- 9:30 p. m.—Continuity program.
- 10:00 p. m.—Ren Bernie and his Orchestra from the Blossom Room of Roosevelt Hotel.
- 10:30 p. m.—George Olsen and his Music.
- 11:00 p. m.—Joseph Scranavich Orchestra from Montmartre Cafe.

## KNX Program

(Continued from Page 20)

**SATURDAY, JULY 5**

- 10:30 a. m.—Jay, the Jungle Man.
- 11:00 a. m.—Norman Bennet, Pyrol tenor, and Marie Golden, accompanist.
- 11:15 a. m.—KNX Little Symphony and Marjorie Healy, soprano.
- 12:15 p. m.—Musical program of popular recordings.
- 1:00 p. m.—First Radio Church of the Air.
- 1:30 p. m.—Eddie Albricht's reading of late fiction.
- 2:00 p. m.—Organ program given by Lucie Lee.
- 2:30 p. m.—Presenting an Opera (recorded).
- 6:00 p. m.—Paramount Public Hour, CBS.\*
- 7:00 p. m.—Musical Calangis Family.
- 7:30 p. m.—Organ program given by Lucie Lee.
- 8:00 p. m.—Musical Comedy Hour, courtesy Kip Corp.
- 9:00 p. m.—Announcement of leading L. A. Churches.
- 9:05 p. m.—Luboviski Trio; Calmon Luboviski, master violinist; Claire Mellonlio, pianist; Walter V. Ferner, cellist.
- 9:45 p. m.—Musical Contrasts."

The essential features of these programs are identical with those sent us by the stations



FRANK GAGE

# KTM

Glenhall Taylor  
Manager  
Frank Gage  
Program Director  
Don Allen  
Asst. Program Director  
Marillah Ollney  
Dramatics  
Dick License  
Announcer

## Los Angeles, Cal.—780 Kc.

1000 WATTS—384.4 METERS  
Transmitter In Santa Monica, Calif.  
Los Angeles Studio: 3636 Beverly Blvd. Exposition 1341  
Plekwick Broadcasting Corporation  
Henry A. Hohman, General Manager  
Clarence B. Jueau, Chief Transmission Engineer

9:30 p. m.—Novelty Quartet.  
11:00 p. m.—Lani McIntyre's Hawaiians.

### SATURDAY, JULY 5

3:00 p. m.—Children's Playground Hour.  
8:00 p. m.—Frank Gage and his gang.  
9:30 p. m.—Cyril Godwin's Trio.  
11:00 p. m.—Pezel's Popularities.

## KFI Program

(Continued from Page 17)

8:43 p. m.—Arthur Lang, Robert Hurd and North American Ensemble.  
9:15 p. m.—Three Skippers.  
9:30 p. m.—Packard Concert Orchestra, with Robert Hurd, tenor.  
10:00 p. m.—Continuation of 9:30-10:00 program.  
10:30 p. m.—Gretchen Garrett, soprano.

### FRIDAY, JULY 4

9:00 a. m.—Bess Kilmers Helpful Hints to Housewives.  
9:30 a. m.—NBC, Betty Crocker Gold Medal Home Service talk.  
9:45 a. m.—Leslie Brigham, bass.  
10:00 a. m.—W. Jules Garrison, The Passer By.  
10:15 a. m.—NBC, Josephine Gibson Food talk.  
11:30 a. m.—Spanish lesson, Annette Doherty.  
11:45 a. m.—English lesson, Annette Doherty.  
2:15 p. m.—Winnie Wilds Moore, travelogue.  
2:30 p. m.—Grace Hamilton and Jack Stern.  
2:45 p. m.—Sally and Russell Hill.  
3:00 p. m.—Grace Hamilton and Jack Stern.  
3:15 p. m.—Wedgwood Nowell.  
4:00 p. m.—Mothers' Legion of the Air.  
4:30 p. m.—E. H. Rust, Nursery Man.  
6:00 p. m.—NBC, Arustrong Quakers.  
6:30 p. m.—Slavick Saxophonists.  
7:00 p. m.—Bernice Morrison, "Poet of the Air."  
7:30 p. m.—Paul Roberts and the Schonberger Trio.  
8:00 p. m.—Maurine Dyer, contralto; M. K. Duncan, accompanist.  
8:30 p. m.—Two Shades of Blue.  
8:45 p. m.—NBC, Tone Pictures.  
9:15 p. m.—Three Co-Eds.  
9:30 p. m.—Packard Concert Orchestra, with Jane Green and Ron Wilson.  
10:30 p. m.—Will Rounds String Ensemble.

### SATURDAY, JULY 5

7:30 a. m.—Gertrude Gusselle, blues; Karl Brandenburg, baritone, and Leila Isbell, accompanist.  
9:00 a. m.—Musical program; talk by Mrs. Jordan.  
9:15 a. m.—F. Alarion and Dorothy Raymond.  
9:30 a. m.—Frances Hancock, mental exercises.  
9:45 a. m.—NBC, National Farm and Home Hour from WJZ.  
10:30 a. m.—NBC, Del Ray Fine Foods Feature.  
10:50 a. m.—NBC, Woman's Magazine of the Air.  
11:30 a. m.—Spanish lesson, Annette Doherty.  
11:45 a. m.—Annette Doherty, French lesson.  
2:15 p. m.—Alma and Adele Howell, duets.  
2:45 p. m.—Kelly Alexander, baritone; P. G. Hall, acc.  
3:15 p. m.—Dolly McDonald, blues; P. G. Hall, acc.  
3:45 p. m.—Capital B's—Betty, Bonnie and Bill.  
4:30 p. m.—Paul McNally and Guitar; Weldronov "Panoramas"; Two Shades of Blue.  
5:15 p. m.—Will E. Wing, Hollywood.  
5:30 p. m.—Health Laboratories; A. Melvern Christie, tenor.  
6:00 p. m.—NBC, Lucky Strike Hour.  
7:00 p. m.—Forest Lawn Memorial Park program, with Blanche Crossman, Gretchen Garrett and Jas. Burroughs, Everton Stidham.  
8:00 p. m.—NBC, Gilmore Circus.  
8:30 p. m.—Packard Concert Orchestra, with Robt. Hurd, tenor.  
9:00 p. m.—Eddie Armstrong, popular tenor.  
9:30 p. m.—Variety Hour, with Micky Conti, Three Sisters, Anna Kristina, Happy Chappies.  
10:30 p. m.—Irl Hunsaker, tenor.  
11:00 p. m.—KFI Midnight Frolic.

### DAILY EXCEPT SUNDAY

6:00 a. m.—The Eye Opener program.  
7:00 a. m.—KTM Ranch Hour.  
8:00 a. m.—Danceland Melodies.  
8:00 a. m.—Danceland Melodies (ex. Thurs.)  
9:00 a. m.—Bert's Request program.  
10:00 a. m. to 1:00 p. m.—Silent.  
1:00 p. m.—Organ Echoes.  
2:00 p. m.—Powler's Food for Thought.  
2:30 p. m.—The Health Man.  
3:30 p. m.—Cambria Pines program.  
4:30 p. m.—Master's Album.  
5:00 p. m. to 8:00 p. m.—Silent.  
10:00 p. m.—Reader's Hour.  
12:00 midnight—Spizzerintum Club.

### SUNDAY, JUNE 29

8:00 a. m.—The Eye Opener.  
9:00 a. m.—I. B. S. A. Watch Tower program.  
1:00 p. m.—Organ Echoes.  
1:30 p. m.—Spanish program.  
2:30 p. m.—Santa Monica Band.  
3:30 p. m.—Sacred program by Stuart Blair, baritone; Arthur Shaw, organ.  
4:00 p. m.—Godwin Trio.  
8:00 p. m.—Santa Monica Band.  
9:00 p. m.—Organ Classics.  
9:30 p. m.—Mlscha Lhevinne, concert pianist.  
10:00 p. m.—Reader's Hour.  
11:00 p. m.—Pezel's Popularities.  
12:00 midnight—Spizzerintum Club.

### MONDAY, JUNE 30

8:00 p. m.—Glendenning Trio.  
8:30 p. m.—Leo Manu's City Slickers.  
9:00 p. m.—Highway Highlights; Gladys Johnson's Trio; Stewart Bair, baritone.  
11:00 p. m.—Lani McIntyre's Hawaiians.

### TUESDAY, JULY 1

1:30 p. m.—Household Hints by Laura Scudder.  
1:45 p. m.—Organ Echoes.  
3:00 p. m.—Spanish Troubadours.  
4:00 p. m.—Dance Melodies.  
4:45 p. m.—Solving Your Problems, by Walter Brown Murray.  
8:00 p. m.—Santa Monica Band.  
9:00 p. m.—Pickwick Securities program; Salvatore Santaalia's Ensemble and Golden State Quartet.  
11:00 p. m.—Lani McIntyre's Hawaiians.

### WEDNESDAY, JULY 2

2:45 p. m.—Popular Fox Trots.  
3:00 p. m.—Santa Monica Band.  
4:00 p. m.—Popular Melodies.  
4:25 p. m.—Better Business Bureau Talk.  
8:00 p. m.—Santa Monica Band.  
9:00 p. m.—Twilight Memories, Loyce Whiteman.  
9:30 p. m.—Leo Manu's City Slickers.  
11:00 p. m.—Lani McIntyre's Hawaiians.

### THURSDAY, JULY 3

4:00 p. m.—Popular Melodies.  
4:30 p. m.—Organ Recital.  
8:00 p. m.—Highway Highlights, featuring Robert Naudman's Orchestra and Golden State Quartet.  
9:00 p. m.—KTM Little Theater.  
9:30 p. m.—Franky and Johnny.  
11:00 p. m.—Lani McIntyre's Hawaiians.

### FRIDAY, JULY 4

8:00 a. m.—I. B. S. A. Watch Tower program.  
1:30 p. m.—Household Hints by Laura Scudder.  
1:45 p. m.—Organ.  
3:00 p. m.—Spanish Troubadours.  
4:00 p. m.—Danceland Melodies.  
8:00 p. m.—Evenings on the Ranch.  
9:00 p. m.—Organ Echoes.

The essential features of these programs are identical with those sent us by the stations



C. MERWIN DDBYNS

# KGEM

Long Beach, Cal.—1360 Kc.

1000 WATTS—220.4 METERS  
435 Pine Avenue Phone 632-75  
C. Merwin DDBYNS, Owner and Director. Bill Ray, Manager.

Herbert R. Connor  
Assistant Manager  
Frank C. Bliss  
Publicity Director  
Dick Dixon  
Program Manager  
Jay Tapp  
Chief Engineer  
Fritz Martin  
Jerry Purcell  
Jack Strook  
Announcers

9:05 p. m.—Serenaders.  
9:30 p. m.—Wilmington fights.  
10:00 p. m.—Fights.  
10:30 p. m.—Mariners Dance Orchestra.  
**THURSDAY, JULY 3**  
10:00 a. m.—Studio variety.  
1:00 p. m.—Studio Orchestra.  
5:00 p. m.—Organ and Senoritas String Trio.  
7:00 p. m.—Serenaders String Trio and soloists.  
8:00 p. m.—Cavaliers Dance Orchestra, vocalists.  
10:30 p. m.—Rhythm Makers.  
9:05 p. m.—Organ, Rhythm Makers.  
10:00 p. m.—Melodies of Bygone Days.  
10:30 p. m.—Mariners.

**DAILY EXCEPT SUNDAY**  
8:00 a. m.—Records.  
9:00 a. m.—Home Makers' Hour.  
11:00 a. m.—Studio Varieties.  
12:15-12:30 p. m.—Silent.  
12:30 p. m.—Peggy Personality.  
12:45 p. m.—Casa Venida Ensemble.  
2:15 p. m.—Long Beach Band (except Monday).  
4:00 p. m.—Studio program.  
4:30 p. m.—Organ.  
6:30 p. m.—Revelers' Dance Band.  
9:00 p. m.—News Bulletin—Long Beach Sun.  
11:00 p. m.—Quiet Time Tunes; Dick Dixon.

**SUNDAY, JUNE 29**  
8:30 a. m.—Comrades of the Air.  
9:00 a. m.—Studio.  
9:30 a. m.—Taubman's Men's Bible Class.  
10:30 a. m.—Studio.  
11:00 a. m.—Records; semi-classics and sacred.  
12:00 noon.—Studio.  
12:45 p. m.—Casa Venida Ensemble.  
1:00 p. m.—Studio variety.  
2:00 p. m.—Rev. Ethel Duncan.  
2:30 p. m.—Long Beach Band.  
3:00 p. m.—Long Beach Municipal Band concert.  
4:00 p. m.—Cathedral Hour; organ, tenor and soprano.  
5:00 p. m.—Masters' Music Shelf; selected recordings.  
6:00 p. m.—Revelers Dance Band and String Trio.  
7:00 p. m.—Cavaliers Concert Orch.; baritone and tenor.  
8:00 p. m.—Studio String Ensemble and soloists.  
9:00 p. m.—News.  
9:10 p. m.—Mariners Orchestra.  
10:00 p. m.—Ole and his Gang, frolic.  
11:00 p. m.—Frolic continued.

**MDNDAY, JUNE 30**  
10:00 a. m.—Studio talent.  
12:00 noon.—Studio.  
12:15 p. m.—Silent.  
1:00 p. m.—Dr. J. C. Keys, records.  
2:00 p. m.—Siesta Hour; instrumental and vocal.  
3:00 p. m.—Recordings, band and instrumental.  
5:00 p. m.—Organ and two string trios.  
7:00 p. m.—Senoritas String Trio.  
7:30 p. m.—Organ.  
8:00 p. m.—Cavaliers Dance Band and soloists.  
9:00 p. m.—Senoritas String Trio.  
10:00 p. m.—Mariners Dance Orchestra.

**TUESDAY, JULY 1**  
7:00 a. m.—Studio.  
7:30 a. m.—Long Beach Breakfast Club.  
8:00 a. m.—Breakfast Club continued.  
10:00 a. m.—Studio Variety.  
12:00 noon.—Studio.  
12:15 p. m.—Silent.  
1:00 p. m.—Studio; Nature Study Talk.  
2:00 p. m.—Organ and tenor.  
4:30 p. m.—Organ.  
5:00 p. m.—Two String Trios and organ background.  
7:00 p. m.—Senoritas String Trio.  
7:30 p. m.—Long Beach Band.  
8:00 p. m.—Cavaliers Dance Band, vocal trio.  
9:02 p. m.—Syncopators.  
9:30 p. m.—Olympic fights.  
10:30 p. m.—Mariners Dance Group.

**WEDNESDAY, JULY 2**  
9:30 a. m.—Studio.  
10:00 a. m.—Studio diversities.  
1:00 p. m.—Studio; Dr. J. C. Keys.  
5:00 p. m.—Serenaders String Trio and organ.  
7:00 p. m.—Senoritas String Trio.  
7:30 p. m.—Long Beach Band.  
8:00 p. m.—Rhythm Makers; organ.

**FRIDAY, JULY 4**  
10:00 a. m.—Studio varieties.  
1:00 p. m.—Studio; Dr. J. C. Keys.  
1:15 p. m.—Studio.  
4:00 p. m.—Studio.  
4:30 p. m.—Organ.  
5:00 p. m.—String Trios and organ; July 4th prog.  
7:00 p. m.—Serenaders and Senoritas; two string trios.  
8:00 p. m.—Organ and syncopators; July 4th music.  
9:10 p. m.—Musical review.  
10:00 p. m.—Mariners Dance Orchestra.  
**SATURDAY, JULY 5**  
10:00 a. m.—Studio talent, reh. and soloists.  
12:00 noon.—Studio.  
1:10 p. m.—Shell Concert Trio.  
3:00 p. m.—Long Beach Band.  
4:00 p. m.—Studio.  
4:30 p. m.—Organ.  
5:00 p. m.—String Trios and organ program.  
7:00 p. m.—Serenaders String Trio.  
7:30 p. m.—Long Beach Band.  
8:00 p. m.—Cavaliers Dance Orchestra.  
9:00 p. m.—Rhythm Makers; Rev. Ethel Duncan.  
10:00 p. m.—Mariners Dance Orchestra.

## WOC-WHO Experiment

(Continued from Page 13)

adjustments to keep the two carriers in perfect step. The controls at Des Moines are fixed.

Over an area midway between the two stations, there is some interference. It is claimed that Iowa is better served by this simultaneous operation of the two stations. However, it is pointed out that since the two stations are but 190 miles apart, that a single high-powered station could adequately serve the territory now covered by the two stations, and eliminate the high cost of the half-way monitoring station and telephone lines to one of the stations.

The Westinghouse Company abandoned their simultaneous and synchronous operation of WBZ and WBZA, at Springfield and Boston, respectively, for the reason that the maintenance expense was too great. Instead, they now are consolidating WBZ and WBZA and will operate one station with 15,000 watts power. These two stations have been synchronized by wire, and served to overcome "dead spots" in the Boston area where the Springfield station was but poorly heard.

The essential features of these programs are identical with those sent us by the stations



CLARENCE CRARY

# KFOX

## Long Beach, Cal.—1250 Kc.

"Where Your Ship Comes In"

1000 WATTS—239.9 METERS—HANCOCK OIL STATION  
Telephone No. 672-81

Owned and Operated by  
Nichols & Warriner, Inc.  
220 E. Anaheim St.

Hal G. Nichols  
Clarence Crary  
Foster Rucker  
Cecil Fry  
Helm Dorner  
Announcers  
L. W. McDowell  
Chief Technician

MONDAY, JUNE 30

11:45 a. m.—Steinway Duo-Art.  
12:00 noon.—Sunset Harmony Boys.  
12:45 p. m.—Musical Moments.  
1:00 p. m.—Bill and Co.  
5:00 p. m.—Organ Recital.  
5:30 p. m.—Sunset Boys.  
6:30 p. m.—The Kaai Hawaiian Trio.  
8:00 p. m.—Tavern Club Orchestra.  
8:30 p. m.—"Harmonious Suggestions."  
9:00 p. m.—Foster and Doris.  
9:15 p. m.—Organ by Vera Graham.  
9:30 p. m.—Texas Cowboys.  
12:00 noon.—Studio program.

DAILY EXCEPT SUNDAY

1:00-3:00 a. m.—The Knight Fox.  
5:00 a. m.—The Early Bird.  
7:00 a. m.—Hello, Everybody.  
7:30 a. m.—Early News Items.  
7:45 a. m.—Novelty Musical Numbers.  
7:50 a. m.—Bright and Early Hour.  
8:20 a. m.—Music.  
8:30 a. m.—Health and Efficiency.  
8:40 a. m.—Recordings.  
9:00 a. m.—Beauty Talk.  
9:10 a. m.—Phonograph Music.  
10:00 a. m.—Music.  
10:30 a. m.—Organ Recital by Vera Graham.  
11:00 a. m.—Sunset Harmony Boys.  
11:30 a. m.—News Reports by Frank P. Goss.  
12:45 p. m.—Musical Moments.  
1:30 p. m.—Cherrio Boys.  
1:50 p. m.—Dr. Harbottle, Clarence and Doris.  
2:20 p. m.—Rolly Wray.  
2:30 p. m.—Sunset Harmony Boys.  
3:00 p. m.—Campus Sweeties.  
3:15 p. m.—Today in History.  
3:30 p. m.—Organ Recital.  
4:00 p. m.—Late News Report, Press-Telegram.  
4:15 p. m.—Rolly and Gene.  
4:30 p. m.—Violet's Tiny Tots.  
4:45 p. m.—Jones Harmony Four.  
6:00 p. m.—Em and Clem.  
6:15 p. m.—Percy at the Phone.  
6:45 p. m.—The Three Vagabonds (except Tuesday).  
7:00 p. m.—Buttercream School Kids.  
10:00 p. m.—The Ghost House.  
11:00 p. m.—Majestic Ballroom Orchestra.

DAILY EXCEPT MONDAY

11:45 a. m.—Hollywood Girls.  
5:00 p. m.—Hollywood Girls.  
6:30 p. m.—Sunset Harmony Boys.  
7:15 p. m.—Ezra & Ahe.  
7:30 p. m.—Vest Pocket Minstrels.  
7:45 p. m.—Cherrio Boys.  
9:30 p. m.—Everett Hoagland's Troubadors from Rendezvous at Balhoa.  
12:00 midnight.—Everett Hoagland Troubadors.

SUNDAY, JUNE 29

5:00 a. m.—The Early Bird.  
7:00 a. m.—Music.  
8:00 a. m.—Family Circle Hour.  
8:30 a. m.—Clover Leaf program.  
9:00 a. m.—Old Time Music.  
10:00 a. m.—Angeles Abbey Organ Recital.  
11:00 a. m.—St. Luke's Episcopal Church.  
12:30 p. m.—Musical program for Birkel Music Co.  
1:00 p. m.—Hollywood Girls—Novelty Trio.  
2:00 p. m.—Seth Parker.  
2:30 p. m.—Kaai Hawaiians.  
3:00 p. m.—On With the Show.  
4:00 p. m.—"A Moment with Patriarchs of Old."  
4:15 p. m.—Organ Recital; Vera Graham.  
4:30 p. m.—Everett Hoagland Troubadors.  
5:30 p. m.—Hollywood Girls.  
6:00 p. m.—"Em and Clem."  
6:30 p. m.—Zadah Stoker and Her Kiddies.  
6:45 p. m.—Foster and Doris.  
7:00 p. m.—Sunset Harmony Boys.  
7:30 p. m.—Hollywood Girls.  
8:00 p. m.—First Church of Christ, Scientist.  
9:00 p. m.—Purity Bread Capers.  
12:00 noon.—Records.  
1:00 p. m.—The Knight Fox.

TUESDAY, JULY 1

1:00 p. m.—Kiwanis Luncheon.  
3:45 p. m.—Seeing Southern California.  
6:30 p. m.—Sunset Harmony Boys.  
6:45 p. m.—Dr. Robert Williams.  
8:00 p. m.—The Gossipers.  
8:30 p. m.—Cherrio Boys.  
8:45 p. m.—Polly Ann.  
9:00 p. m.—Foster and Doris.  
9:15 p. m.—Organ—Vera Graham.

WEDNESDAY, JULY 2

1:00 p. m.—Rotary Luncheon.  
3:45 p. m.—Seeing Southern California.  
8:00 p. m.—Seth Parker Singing School.  
8:30 p. m.—Tavern Club Orchestra.  
9:00 p. m.—Foster, Doris and Gene.

THURSDAY, JULY 3

7:30 p. m.—Vest Pocket Minstrels.  
7:45 p. m.—Cherrio Boys.  
8:00 p. m.—Bennie Light & Mark Cook.  
9:00 p. m.—Foster and Doris.  
9:15 p. m.—Organ—Vera Graham.

FRIDAY, JULY 4

11:45 a. m.—Hollywood Girls.  
1:00 p. m.—Masonic Luncheon.  
3:45 p. m.—Seeing Southern California.  
5:00 p. m.—Hollywood Girls.  
6:30 p. m.—Sunset Harmony Boys.  
6:45 p. m.—The Three Vagabonds.  
8:00 p. m.—The Song Story.  
8:15 p. m.—The Cherrio Boys.  
8:30 p. m.—Campus Nights.  
9:00 p. m.—Foster and Doris.  
9:15 p. m.—Organ—Vera Graham.

SATURDAY, JULY 5

1:00 p. m.—Bill & Co.  
1:30 p. m.—Cherrio Boys.  
8:00 p. m.—Tavern Club Orchestra.  
8:30 p. m.—Three Vagabonds.  
9:00 p. m.—Foster and Doris.  
9:15 p. m.—Organ—Vera Graham.

## Columbia Program

(Continued from Page 18)

2:00 p. m.—Scrappy Lambert and his Woodmanster Orchestra.  
2:30 p. m.—Ted Husing's Sportslants.  
3:00 p. m.—The Crockett Mountaineers.  
3:15 p. m.—Melo Maniacs.  
4:00 p. m.—Dr. Arthur Torrence, "Exploring the Jungle for Science."  
4:15 p. m.—"Romance of American Industry."  
4:30 p. m.—Dixie Echoes.  
5:00 p. m.—Hank Simmons' Show Boat—melodrama.  
7:00 p. m.—Will Osborne and his Orchestra.  
7:30 p. m.—Guy Lombardo and his Royal Castillians.  
8:00 p. m.—Bert Lown's Biltmore Orchestra.

The essential features of these programs are identical with those sent us by the stations

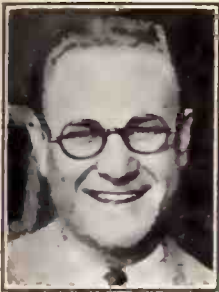

GLEN RICE

# KMPC Beverly Hills, Cal.—710 Kc.

500 WATTS—422.3 METERS  
Operated by Macmillan Petroleum Co.  
Crestview 3101, Witshire Blvd. at Camden Drive

Glen Rice  
Manager  
Don Chisholm  
John McIntyre  
Margaret Macdonald  
Announcers  
Ray Howell  
Chief Technician

9:30 p. m.—Bennie Light and Mark Cook.  
10:00 p. m.—Beverly Hill Billies.  
**MONDAY, JUNE 30**  
1:30 p. m.—Southern Melodies.  
3:00 p. m.—University of Southern California.  
5:30 p. m.—Cuckoo Clock.  
8:00 p. m.—Punch and Judy, voice and piano.  
8:30 p. m.—Triolian Trio, instrumental.  
9:00 p. m.—University of Southern California.  
10:00 p. m.—Ray Howell, the "And How" Boy.

**DAILY EXCEPT SUNDAY**

7:00 a. m.—Up and at 'em Exercises, Haydon Pythian.  
7:30 a. m.—Lot o' Pep.  
8:00 a. m.—Sooner Birds Exercises, Haydon Pythian.  
8:30 a. m.—Recordings.  
8:45 a. m.—Classified.  
9:00 a. m.—Morning Muscalle.  
9:30 a. m.—The Ad-Visor.  
10:00 a. m.—The Very Latest.  
10:15 a. m.—Dan Maxwell, "King of Scotland."  
10:45 a. m.—Bob, Bunny and Junior.  
11:00 a. m.—Rollicking Radlollers.  
12:00 noon—Modes and Fashions.  
12:45 p. m.—Cubbison's Melba Toast program.  
1:00 p. m.—Gene Taylor, piano.  
2:00 p. m.—Classical and Semi-Classical program.  
2:30 p. m.—Macmillan Hawaiian program.  
5:00 p. m.—Just Klds Club (ex. Sat.).  
6:00 p. m.—The Ad-Visor.  
6:30 p. m.—Rollicking Radlollers.  
8:15 p. m.—Pumpkin Center Philosophers (ex. Sat.).  
10:00 p. m.—Beverly Hill Billies (ex. Mon.).  
11:00 p. m.—Ray Howell, "And How" Boy. (10 Mon.).

**SUNDAY, JUNE 29**

9:00 a. m.—Standard Motors popular program.  
12:00 noon—Goodan-Jenkins program, piano and voice.  
12:30 p. m.—On the Shores of Hawaii.  
1:00 p. m.—Noonday Melodies.  
1:30 p. m.—Music of the Past.  
3:00 p. m.—Church of Latter Day Saints.  
4:00 p. m.—Frederick B. Bowers, song writer.  
4:30 p. m.—Red Seal program.  
5:30 p. m.—Studio program.  
6:00 p. m.—Sunset Melodies.  
6:30 p. m.—Musical Comedy.  
8:00 p. m.—Ralph Gibbons, tenor.  
8:15 p. m.—Pumpkin Center Philosophers.  
8:30 p. m.—Triolian Trio, instrumental.  
9:00 p. m.—John TeGroen Trio.

## Radio Correspondence Education Division KMPC University of Southern California

**MONDAY, JUNE 30**

3:00 p. m.—Financial Current Events, Dr. J. L. Leonard.  
3:30 p. m.—Broadway Successes and Failures, Laura-belle Sampson Dietrick.  
4:00 p. m.—What do you want to know about our schools? Dr. M. E. Herriott, Board of Education, Los Angeles.  
4:30 p. m.—Public's Business, Mr. Gordon Whitnall, Director-Manager, City Planning Commission.  
9:00 p. m.—Anglo-American Relations, Mr. James Munsatt.

9:30 p. m.—Collegiate program, Variety. Under the direction of Miss Jean Maschio.

**WEDNESDAY, JULY 2**

3:00 p. m.—Our Helen in Magic Story Land, Helen Birdsall.  
3:30 p. m.—School of Speech, selected.  
4:00 p. m.—Looking Ahead for the Next Generation, C. L. Glenn, L. A. Board of Education.  
4:30 p. m.—That Tariff Complex, Dr. M. H. Hunter, visiting professor of the Univ. of Illinois.  
9:00 p. m.—Improving Our Appreciation, Dr. F. W. Thomas, of State Teachers' College, Fresno.

**FRIDAY, JULY 4**

3:00 p. m.—Pipe Organ Recordings.  
3:30 p. m.—Music of the Past.  
4:00 p. m.—Fred C. McNabb, Garden Talk.  
8:00 p. m.—Punch and Judy, voice and piano.  
8:30 p. m.—John TeGroen, Trio.  
9:30 p. m.—Bennie Light and Mark Cook, Truth Tag Troubadours.

**THURSDAY, JULY 3**

9:00 a. m.—Ladies' Wear Distributors program.  
1:30 p. m.—A. T. Hull, the Young Adventurer.  
3:00 p. m.—Pot o' Gold.  
3:30 p. m.—Band Recordings.  
4:00 p. m.—Red Seal Recordings.  
7:00 p. m.—Ralph Gibbons, tenor.  
8:30 p. m.—Triolian Trio, instrumental.  
9:00 p. m.—John TeGroen, Trio.  
9:30 p. m.—Marmion Melodists.

**TUESDAY, JULY 1**

9:00 a. m.—Ladies' Wear Distributors program.  
1:30 p. m.—A. T. Hull, the Young Adventurer.  
2:00 p. m.—Dr. Coulter, talk on animals.  
3:00 p. m.—Afternoon Melodies.  
3:00 p. m.—Studio program.  
4:00 p. m.—Pot o' Gold.  
4:30 p. m.—Classified.  
8:00 p. m.—Ralph Gibbons, tenor.  
8:30 p. m.—Triolian Trio, instrumental.  
9:00 p. m.—Mystery Play, "House of Kildare."  
9:30 p. m.—John TeGroen, Trio.

**WEDNESDAY, JULY 2**

3:00 p. m.—University of Southern California.  
5:30 p. m.—Cuckoo Clock.  
8:00 p. m.—Punch and Judy, voice and piano.  
8:30 p. m.—John TeGroen, Trio.  
9:00 p. m.—University of Southern California.  
9:30 p. m.—John TeGroen, Trio.

Fifteen thousand persons gathered at the airport of the Aero Corporation on south Western Avenue last Sunday afternoon to witness the return of "Mr. Tall Feller," "Zeke," Zeke's cousin, and Zeke's little pig, "Estate." Direct from the Ozark Mountains in Arkansas, the big green and gold tri-motored Fokker of the Macmillan Petroleum Corporation, brought the Beverly Hill Billies together again. They appear nightly

except Monday, over KMPC, from 10 to 11 o'clock.

Radio lectures by college professors from all parts of the country who have come to the campus of the University of Southern California as visiting instructors in the 1930 summer session, are announced by the radio education division of S. C. for the July broadcasts over KMPC.

The essential features of these programs are identical with those sent us by the stations



MADAME LAWYRE

# KGfJ Los Angeles, Calif.—1200 Kc.

100 WATTS—249.9 METERS

J. V. Baldwin Bldg., 15th and Figueroa Sts.  
"Keeping Good Folks Joyful 24 Hours a Day"

**Ben S. McGlashan**  
Owner  
**Duke Hancock**  
Assistant Manager  
**Thelma Kirchner**  
Publicity  
**Allan Fairchild**  
Announcer  
**John Smithson**  
Technician  
**Wm. Miller**  
Nite Owl  
Phone:  
**Westmore 7788**

## DAILY EXCEPT SUNDAY

- 12:00 midnight—Mosby's Dixieland Blue Blowers from Apex Nite Club.  
1:00 a. m.—Night Owl program.  
6:00 a. m.—Gedunkers' Club.  
7:00 a. m.—Madame Lawyre's Goodwill program.  
8:30 a. m.—Gordon Smith's Shopping Guide.  
9:30 a. m.—Dr. Dean Clinics.  
10:00 a. m.—Harmony Hawaiian Quartet.  
11:00 a. m.—The Health Man.  
11:30 a. m.—Spanish program.  
12:00 noon.—Japanese Radiotising Service.  
12:30 p. m.—The Yellow Jackets from Oaks Tavern.  
1:30 p. m.—Organ Recital.  
2:00 p. m.—Organ Recordings.  
2:30 p. m.—Mission Gardens program (ex. Thursday).  
3:00 p. m.—Madame Zollars Beauty Talk.  
4:00 p. m.—Mildred Shry, blues singer.  
4:30 p. m.—Recordings.  
6:00 p. m.—Markets Reports; Announcements; El Patio Grill.  
5:15 p. m.—Gordon Smith's Radiotising Service.  
6:00 p. m.—Glenn Edmunds' Orch. from Elks Club.  
7:00 p. m.—The Lucky Seven Orchestra.  
8:00 p. m.—Harvey Brooks and his Blackbirds.  
8:30 p. m.—KGfJ String Quintet.  
9:30 p. m.—Mosby's Dixieland Blue Blowers from the Apex Nite Club.  
10:30 p. m.—Organ Recital by Arch Fritz.  
11:00 p. m.—Harvey Brooks and his Blackbirds.

- SUNDAY, JUNE 29**  
12:00 a. m.—Nite Owl request program.  
7:00 a. m.—Recordings.  
10:00 a. m.—Organ Recital by Arch Fritz from Musicians Club.  
11:00 a. m.—KGfJ Concert Orchestra.  
1:00 p. m.—Unique String Quintet; Hale Hooper, bal-lads; Blanche Cooper, pianist.  
3:00 p. m.—Harmony Hawaiian Quartet.  
5:00 p. m.—Organ Recital by Arch Fritz.  
6:00 p. m.—Glenn Edmunds' Orch. from Elks Club.  
7:00 p. m.—Recordings.  
9:00 p. m.—Mosby's Dixieland Blue Blowers.  
10:00 p. m.—Recordings.

## MONDAY, JUNE 30

- 1:00 p. m.—Harmony Hawaiian Quartet; the Yellow Jackets.  
3:00 p. m.—The Lonely Troubadour.  
5:15 p. m.—KGfJ Concert Ensemble.

## TUESDAY, JULY 1

- 3:00 p. m.—The Lonely Troubadour and Mr. Cro-quignole.  
5:15 p. m.—KGfJ Concert Ensemble; Wm. Sabransky, pianist.  
10:30 p. m.—Arch Fritz at the organ.

## WEDNESDAY, JULY 2

- 1:00 p. m.—Harmony Hawaiian Quartet.  
3:00 p. m.—Mr. Croquignole.  
5:15 p. m.—KGfJ Concert Ensemble; Johnny Erele-man, uke and song.  
7:00 p. m.—Senator Abbott talk on Wright Act.

## THURSDAY, JULY 3

- 1:00 p. m.—Lani's Harmony Hawaiians.  
2:00 p. m.—Les Hite and his Famous Emancipators.  
5:15 p. m.—KGfJ Concert Ensemble.

## FRIDAY, JULY 4

- 3:00 p. m.—The Lonely Troubadour.  
5:15 p. m.—Wm. Sabransky, pianist; String Ensemble.  
10:30 p. m.—Organ Melodies.

## SATURDAY, JULY 5

- 1:00 p. m.—Lani's Harmony Hawaiians; the Yellow Jackets.  
3:00 p. m.—The Lonely Troubadour; Mr. Croquignole.  
5:15 p. m.—KGfJ Concert Ensemble; Wm. Sabransky, solo pianist.



PAUL MYERS

# KFVD Culver City, Cal.—1000 Kc.

250 WATTS—299.8 METERS

AUBURN-FULLER COMPANY

Hal E. Roach Motion Picture Studios

**Empire 1171**  
Culver City 4517  
**John W. Swallow**  
Vice-Pres. & Gen. Mgr.  
**Paul Myers**  
Advertising Announcer  
**Al Weinert**  
**Berton Bennett**  
Announcers  
**M. S. Adams**  
Chief Technician

## DAILY EXCEPT SUNDAY

- 6:00 a. m.—Spanish program.  
7:00 a. m.—Hal Roach Happy-Go-Lucky Trio.  
11:00 a. m.—Beauty Hour.  
12:00 noon.—The Lonely Troubadours.  
12:30 p. m.—Tom and Wash.  
1:00 p. m.—G. Allison's Radio Home program.  
2:30 p. m.—L'Optomist.  
3:00 p. m.—Auburn Half Hour.  
3:30 p. m.—Pan-American Spanish program.  
5:30 p. m.—Health Talk.  
6:45 p. m.—Timely Topics.  
8:45 p. m.—Health Talk (except Thursday).  
10:00 p. m.—Tom and Wash.  
10:15 p. m.—Organ Recital; J. Newton Yates.  
11:00 p. m.—Popular Recordings.  
12:00 midnight—Organ Recital. J. Newton Yates.

## SUNDAY, JUNE 29

- 8:00 a. m.—Popular Recordings.  
9:00 a. m.—Burton Bennett & Geo. Redman, piano

- and songs.  
10:00 a. m.—The Lonely Troubadour and Joe Black.  
11:00 a. m.—Harmony Hawaiians.  
12:00 noon.—Dance Band.  
1:00 p. m.—"Inspiration," the Magazine of the Air.  
2:00 p. m.—Sacred Half Hour.  
3:00 p. m.—Light Classics on the Organ.  
4:30 p. m.—Selected Recordings.  
9:15 p. m.—Lloyd S. Nix, City Prosecutor.  
9:30 p. m.—Community program.  
11:00 p. m.—Pipe Organ Recital

## MONDAY, JUNE 30

- 9:00 a. m.—Helpful Hints to Housewives.  
9:30 a. m.—Waves of Happiness.  
12:45 p. m.—Grace Hale.

## TUESDAY, JULY 1

- 9:00 a. m.—Beauty Hints.  
12:45 p. m.—Diet Question Box.

## WEDNESDAY, JULY 2

- 9:30 a. m.—Waves of Happiness.  
12:45 p. m.—Grace Hale.  
9:15 p. m.—Happy-Go-Lucky Trio.

## THURSDAY, JULY 3

- 9:00 a. m.—Beauty Hints.  
10:30 a. m.—Helpful Hints to Housewives.  
12:45 p. m.—Diet Question Box.

## FRIDAY, JULY 4

- 9:30 a. m.—Waves of Happiness.  
12:45 p. m.—Grace Hale.  
2:00 p. m.—Helpful Hints to Housewives.  
9:15 p. m.—Audition Contest.

## SATURDAY, JULY 5

- 9:00 a. m.—Beauty Hints.  
12:45 p. m.—Grace Hale.

The essential features of these programs are identical with those sent as by the stations



FRANK BULL

# KMIC

V. G. Freitag  
Manager  
Tel. TH. 1121  
Inglewood 1927  
Frank Bull  
Cliff Howell  
Announcers  
Lowrey Hester  
Musical Director  
Charles Whitney  
Engineer

## Inglewood, Calif.—1120 Kc.

500 WATTS—267.7 METERS  
Chamber of Commerce Bldg., Inglewood, Calif.  
Owned and Operated by Dalton's, Inc.

- 10:00 p. m.—"Dot and Dash."
- 11:00 p. m.—Marathon.

### TUESDAY, JULY 1

- 2:00 p. m.—Popular records.
- 6:30 p. m.—"Sweethearts' program."
- 7:00 p. m.—Three-Minute Men in China."
- 7:30 p. m.—"Hits of Yesterday."
- 8:00 p. m.—Lani McIntyre Harmony Hawaiians.
- 9:00 p. m.—Lloyd S. Nix, City Prosecutor.
- 10:00 p. m.—Sixth Annual Benefit of Pasadena Fire Department program.
- 11:00 p. m.—Marathon.

### WEDNESDAY, JULY 2

- 6:00 p. m.—"Victor Herbert" Favorites.
- 6:30 p. m.—"Cinema Suggestions."
- 7:00 p. m.—Organ Recital.
- 7:30 p. m.—"Half Hour of Pep."
- 8:00 p. m.—Lani McIntyre Harmony Hawaiians.
- 9:00 p. m.—Magazine of the Air.
- 9:30 p. m.—Saxophone Ensemble.
- 10:30 p. m.—Records.
- 11:00 p. m.—Marathon.

### THURSDAY, JULY 3

- 6:30 p. m.—"Popular Hits of Today."
- 7:00 p. m.—"Songs Mother Used to Sing."

### FRIDAY, JULY 4

- 6:30 p. m.—Love Songs.
- 7:00 p. m.—Musical Doughboys Over the Top.
- 7:30 p. m.—"Writing the Star Spangled Banner."
- 8:30 p. m.—"Around the World in Dance."
- 9:00 p. m.—"Campus Cutups."
- 6:00 p. m.—Organ Recital.
- 10:30 p. m.—Records.
- 11:00 p. m.—Marathon.

### SATURDAY, JULY 5

- 6:30 p. m.—Salon Players.
- 7:00 p. m.—"Cinema Suggestions."
- 10:30 p. m.—Marathon.

- DAILY EXCEPT SUNDAY**
- 6:00 a. m.—"Andy and Gene."
  - 8:00 a. m.—Popular Records.
  - 9:00 a. m.—Roll call for 1930 Super Marathon.
  - 9:55 a. m.—News Flashes.
  - 12:00 noon.—"Radio News Reporter"—direct from City Hall.
  - 12:15 p. m.—"Hi-Noon Varieties."
  - 1:00 p. m.—Popular Records.
  - 5:00 p. m.—News Flashes—Request Records.
  - 6:00 p. m.—Organ Recital (except Wednesday).
  - 12:00 midnight—Request Records.

### SUNDAY, JUNE 29

- 12:30 p. m.—Records.
- 4:30 p. m.—Selected records.
- 11:00 p. m.—Marathon.

### MONDAY, JUNE 30

- 2:00 p. m.—Records.
- 6:30 p. m.—Armstrong Music Memory Contest.
- 7:00 p. m.—"Cinema Suggestions."
- 7:30 p. m.—"The Album of Popular Classics."
- 8:00 p. m.—The Pepiters.
- 8:30 p. m.—Lani McIntyre Harmony Hawaiians.
- 9:30 p. m.—Piano Moods.



LUTHER PUTNAM

# KGB

## San Diego, Calif.—1330 Kc.

225.4 METERS—250 WATTS  
Pickwick Terminal Hotel—Franklin 6151-2-3  
PICKWICK BROADCASTING CORPORATION  
Henry Hohman, Managing Director

Robert G. Binyon  
Manager  
Luther L. Putnam  
Studio Director  
Lilas Johnson  
Program Director  
Fred Stone  
Asst. Program Director  
Lloyd Snow  
Announcer  
Willis F. Farnum  
Chief Technician  
Ralph R. Williams  
Technician

- 6:00 p. m.—Church of Jesus Christ of L. D. S.
- 7:00 p. m.—Aeolian Male Quartet with Carl Beyer.
- 8:00 p. m.—Concert Quartet with vocalist.
- 9:00 p. m.—"The Real Mexico."

### MONDAY, JUNE 30

- 3:30 p. m.—Church of Jesus Christ of L. D. S.
- 6:00 p. m.—Sponsored Spanish program.
- 7:30 p. m.—Belasco Twins.
- 8:00 p. m.—Dr. Bahienco, Bird Imitator.
- 8:15 p. m.—Ralph Kellogg and Carl Beyer.
- 9:00 p. m.—Highway Highlights with Molly Burwell.

### TUESDAY, JULY 1

- 8:00 a. m.—Spanish Lesson, Mr. Martinez.
- 7:30 p. m.—Banjo Duo.
- 8:00 p. m.—KGB Studio Trio with vocalist.
- 9:00 p. m.—Portugese program.

### WEDNESDAY, JULY 2

- 7:30 p. m.—Colored Orchestra.
- 8:00 p. m.—Community Chest.
- 8:30 p. m.—Aeolian Male Quartet with Caliste Conant Hudson.
- 9:00 p. m.—Belasco Quartet.

### THURSDAY, JULY 3

- 8:00 a. m.—Spanish Lesson, Mr. Martinez.
- 7:30 p. m.—Bill Rossi with Fred Stone.
- 8:00 p. m.—Highway Highlights with Luella Pirtle.
- 9:00 p. m.—Agua Caliente Hotel Mexican Serenaders.

### FRIDAY, JULY 4

- 7:30 p. m.—Jean and Jacquelyn.
- 8:00 p. m.—Margie and LeElla Burns with Allen Greenwood.
- 9:00 p. m.—Classical Interpretations with Preston Greene.

### SATURDAY, JULY 5

- 8:00 a. m.—Spanish Lesson, Mr. Martinez.
- 3:00 p. m.—KGB Movie Club.
- 3:30 p. m.—Roseleaf Melaney with Myla Brown.
- 7:30 p. m.—Aloha Boys.
- 8:00 p. m.—KGB Frolic with the Modulators.

- DAILY EXCEPT SUNDAY**
- 7:00 a. m.—Popular recordings.
  - 8:30 a. m.—Who's Who.
  - 9:00 a. m.—June Specials.
  - 10:00 a. m.—Recordings.
  - 2:30 p. m.—Recordings.
  - 2:45 p. m.—News, courtesy San Diego Sun.
  - 3:00 p. m.—Recordings (ex. Mon., Tues. & Sat.).
  - 4:30 p. m.—U. S. Dept. of Agriculture—Farm Talk (except Sat.).
  - 4:45 p. m.—Studio program.
  - 5:00 p. m.—"Air Castles," Baron Keyes.
  - 5:15 p. m.—Merchants' Air Service.
  - 6:00 p. m.—Lost and Found, and Merchants Air Serv.
  - 6:05 p. m.—Merchants' Air Service.
  - 6:30 p. m.—Vanity Fair Birthday Party.
  - 6:45 p. m.—Put & Jake.
  - 7:00-12:00 p. m.—Varied studio program.

### SUNDAY, JUNE 29

- 8:00 a. m.—Through the Comics with Uncle Si, courtesy San Diego Union.
- 9:00 a. m.—Classical Recordings.
- 10:00 a. m.—Watchtower program.
- 11:00 a. m.—Recordings.

The essential features of these programs are identical with those sent us by the stations



GENE PERRY

# KFSB

Leslie Adams  
General Manager  
Walter B. Neill  
Advertising Manager  
Glen Litton  
Chief Technician  
Gene Perry  
Announcer  
Leah McMahon  
Program Director

## San Diego, Calif.—600 Kc.

1000 WATTS—499.7 METERS  
"The Air Capitol of the West"  
Telephone Franklin 6353

**DAILY EXCEPT SUNDAY**  
8:00 a. m.—Morning Musical.  
9:00 a. m.—Good Cheer program.  
9:15 a. m.—Daily Revue.  
10:00 a. m.—Amy Lou Shopping Hour.  
11:00 a. m.—Service Hour.  
12:00 noon—James Erickson at Console of Fox California Theater (ex. Tues.).  
2:00 p. m.—Matinee Time (ex. Mon.).  
2:30 p. m.—Balboa Park Organ (ex. Mon.).  
6:00 p. m.—Late News; Weather Reports.  
7:45 p. m.—Cecil and Sally.  
10:00 p. m.—Remote control from Kennedy Cafe.  
11:00 p. m.—Douglas Night Club.

### SUNDAY, JUNE 29

9:30 a. m.—Studio program.  
10:30 a. m.—Studio program.  
11:00 a. m.—NBC.\*  
12:00 noon—Old-time program.  
2:00 p. m.—Studio program.  
2:30 p. m.—Organ concert from Balboa Park, with Dr. Humphrey J. Stewart at console of outdoor organ.  
3:30 p. m.—NBC.\*  
4:00 p. m.—NBC.\*  
6:30 p. m.—Studio program.  
7:00 p. m.—NBC.\*  
7:15 p. m.—Gene Perry.  
7:30 p. m.—North American Ensemble.  
8:30 p. m.—Hotel del Coronado.  
10:00 p. m.—Kennedy's Cafe.

### MONDAY, JUNE 30

7:45 a. m.—NBC.\*  
12:30-2:30 p. m.—NBC.\*  
2:30 p. m.—Concert.  
4:30 p. m.—NBC.\*  
5:00 p. m.—Studio program.  
6:00 p. m.—NBC.\*  
6:30 p. m.—NBC.\*  
7:00 p. m.—Thearle Music Hall.  
7:30 p. m.—NBC.\*  
8:00 p. m.—Popular program.  
8:30 p. m.—Concert Ensemble with Lois Bonnie Bell.  
9:00 p. m.—NBC.\*  
9:30 p. m.—Breezy Trio.

### TUESDAY, JULY 1

7:45 a. m.—NBC.\*  
12:00 noon—NBC.\*  
1:00 p. m.—NBC.\*

3:30 p. m.—French Lesson.  
4:00 p. m.—Studio program.  
5:00 p. m.—Concert.  
6:15 p. m.—Gene Perry.  
6:30 p. m.—NBC.\*  
7:00 p. m.—Mildred Marini, soprano; Bailey tenor, and Catherine Pike Skedden, pianist.  
7:30 p. m.—NBC.\*  
8:00 p. m.—NBC.\*  
8:30 p. m.—NBC.\*  
9:00 p. m.—Concert Ensemble with Janet Stanley and John Wells.

### WEDNESDAY, JULY 2

7:45 a. m.—NBC.\*  
12:30 p. m.—Ad Club Luncheon.  
1:30 p. m.—NBC.\*  
3:30 p. m.—Operatic program.  
5:00 p. m.—Studio program.  
6:15 p. m.—Studio program.  
6:55 p. m.—Safety program.  
7:30 p. m.—NBC.\*  
8:00 p. m.—North American Ensemble.  
9:00 p. m.—NBC.\*  
9:30 p. m.—NBC.\*

### THURSDAY, JULY 3

7:45 a. m.—NBC.\*  
9:15 a. m.—Daily Review.  
12:30-2:00 p. m.—NBC.\*  
3:30 p. m.—NBC.\*  
4:00 p. m.—French Lesson.  
4:30 p. m.—Studio program.  
6:15 p. m.—Gene Perry.  
6:30 p. m.—Cramer's Concert Trio with John Wells.  
7:30 p. m.—NBC.\*  
8:00 p. m.—NBC.\*  
9:00 p. m.—NBC.\*  
9:30 p. m.—NBC.\*

### FRIDAY, JULY 4

7:45 a. m.—NBC.\*  
12:30-2:00 p. m.—NBC.\*  
3:30 p. m.—Concert.  
5:00 p. m.—NBC.\*  
5:30 p. m.—News.  
6:00 p. m.—Studio program.  
6:30 p. m.—Remote control from Thearle Music Hall.  
7:00 p. m.—NBC.\*  
7:15 p. m.—Feature program.  
7:30 p. m.—NBC.\*  
8:00 p. m.—Old Time program.  
9:00 p. m.—A Night in Spain.  
9:45 p. m.—NBC.\*

### SATURDAY, JULY 5

7:45 a. m.—NBC.\*  
3:30 p. m.—Concert.  
6:00 p. m.—NBC.\*  
7:00 p. m.—Studio program.  
7:30 p. m.—NBC.\*  
8:00 p. m.—Remote control from New Fox Theater.  
8:30 p. m.—NBC.\*  
9:00 p. m.—Studio program.  
9:30 p. m.—NBC.\*

# KGEF

C. C. Hooper  
Manager  
J. Dale Stentz  
Announcer  
M. J. Hankins  
Technician

### SUNDAY, JUNE 29

8:30 a. m.—Morning Watch Quartet.  
9:30 a. m.—Radio Sunday School.  
10:00 a. m.—Claude L. Heskett.  
10:45 a. m.—Trinity Church.  
12:00 noon—Signing off.  
2:30 p. m.—Tower Class.  
3:00 p. m.—Free Methodist Church of Santa Monica.  
4:00 p. m.—Lutheran Churches of Southern California.  
4:30 p. m.—Dorothy Hankins and Associated Artists.  
5:00 p. m.—Vesper Hour.  
6:00 p. m.—Signing off.  
7:00 p. m.—Prelude Message, Rev. Bob Shuler.

### TUESDAY, JULY 1

6:00 p. m.—Yette Barber Studio.  
6:30 p. m.—W. W. Newberry.  
7:00 p. m.—John Unfried, radio evangelist.  
7:15 p. m.—Woman's Civic Hour, Mrs. Stentz.  
8:00 p. m.—Bob Shuler's Civic Hour.

## Los Angeles, Calif.—1300 Kc.

1000 WATTS—230.6 METERS  
TRINITY METHODIST CHURCH, BOB SHULER, Pastor  
Phone Westmore 8887

9:00 p. m.—South Park Christian Church Bereans.  
9:30 p. m.—Torrance Methodist Church.  
10:00 p. m.—Jess Blankenship, Old Time Fiddlers.

### WEDNESDAY, JULY 2

6:00 p. m.—Mother Hubbard.  
7:00 p. m.—Conrey Bible Class.  
7:45 p. m.—Union Rescue Mission.  
8:30 p. m.—Rev. E. E. Wall.  
9:00 p. m.—Old Songs Quartet.  
10:00 p. m.—Volunteers of America.

### THURSDAY, JULY 3

6:00 p. m.—Trinity Church Ensemble, alt. with Mrs. Tom Murray.  
7:00 p. m.—Dr. Fredus Nelson Peters.  
7:30 p. m.—The Hired Man.  
8:00 p. m.—Bob Shuler's Civic Hour.  
9:00 p. m.— Sylvia's Happy Hour.  
10:00 p. m.—The Music Cabinet, Mr. and Mrs. Stentz.  
10:30 p. m.—Hawaiians.





FRED J. HART

**DAILY EXCEPT SUNDAY**

- 9:00 a. m.—Morning Music.
  - 9:30 a. m.—Weather Report.
  - 9:35 a. m.—Helpful Hour.
  - 11:00 a. m.—Bank Credits Service program.
  - 12:30 p. m.—Market Report and Weather from S. F.
  - 1:00 p. m.—Hart's Half-Hour.
  - 1:30 p. m.—The Friendly Hour.
  - 4:30 p. m.—Children's program.
  - 5:00 p. m.—Baron Keyes Air Castle (ex. Saturday).
  - 5:15 p. m.—Music.
  - 5:30 p. m.—San Jose Radionics Institute.
  - 6:00 p. m.—U. S. D. A. Farm Flashes (ex. Sat.).
  - 6:10 p. m.—Farm Topic (except Saturday).
  - 6:55 p. m.—KQW Market Reports.
  - 7:00 p. m.—Weather Reports. News
- SUNDAY, JUNE 29**
- 10:15 a. m.—Sunday School Lesson by Fred J. Hart.
  - 11:00 a. m.—Morning Service, First Baptist Church.
  - 7:30 p. m.—Evening Service, First Baptist Church.
- MONDAY, JUNE 30**
- 2:30 p. m.—Musical Travelogue.

# KQW San Jose, California—1010 Kc.

CALIFORNIA FARM BUREAU STATION  
500 WATTS—296.6 METERS  
FRED J. HART, Manager

- 6:20 p. m.—Special Dept. Talks, Sacramento Studio.
  - 7:15 p. m.—Silas and Susie.
  - 7:30 p. m.—Farm Bureau Evening Radio News.
  - 8:00 p. m.—Fitts for Governor Radio Hour.
  - 9:00 p. m.—San Jose Pacific Little Symphony.
- TUESDAY, JULY 1**
- 6:20 p. m.—Special Dept. Talks, Sacramento Studio.
  - 7:00 p. m.—U. S. Weather Reports.
  - 7:00 p. m.—Farm Bureau Evening Radio News.
  - 8:00 p. m.—"You Never Can Tell" program.
- WEDNESDAY, JULY 2**
- 12:00 noon—The Two Guitars.
  - 2:30 p. m.—Concert Recordings.
  - 6:20 p. m.—Special Dept. Talks, Sacramento Studio.
  - 7:00 p. m.—Farm Bureau Evening Radio News.
  - 8:00 p. m.—Studio program.
- THURSDAY, JULY 3**
- 2:30 p. m.—Novelty Recordings.
  - 6:20 p. m.—Special Dept. Talks, Sacramento Studio.
  - 8:00 p. m.—Songs of the Old Church Choir.
  - 9:00 p. m.—In Days of Old.
  - 9:15 p. m.—The Five Pretzels.
  - 9:45 p. m.—San Jose Accordion Club.
- FRIDAY, JULY 4**
- 12:00 noon—Organ Records.
  - 2:30 p. m.—Red Seal Records.
  - 8:00 p. m.—KQW Minstrels.
  - 9:00 p. m.—San Jose Pacific Little Symphony.
- SATURDAY, JULY 5**
- 11:55 a. m.—Popular Recordings.
  - 2:30 p. m.—New Record Releases.
  - 7:15 p. m.—San Jose Better Business Bureau.
  - 7:30 p. m.—Musical program.
  - 7:45 p. m.—Studio program.
  - 8:45 p. m.—Italian program.



CHRISTIAN M. BOOKS

**DAILY EXCEPT SATURDAY AND SUNDAY**

- 8:00 a. m.—Uncle Harry's Bible Story.
  - 8:15 a. m.—Devotional Hour.
  - 9:15 a. m.—Radio Bible Course.
  - 10:35 a. m.—Dr. John C. Page.
  - 12:00 noon—Noonday Chimes.
- SUNDAY, JUNE 29**
- 6:00 p. m.—Studio Vesper Service.
  - 8:00 p. m.—Church of the Open Door.
- MONDAY, JUNE 30**
- 8:45 a. m.—Rev. Stanley H. Bailes.

# KTBI Los Angeles, Calif.—1300 Kc.

1000 Watts—230.6 Meters—1300 Kc.—Bible Institute of L. A.  
Phone MA. 1641

- Howard C. Wilson  
Technician
- Gordon E. Hooker  
Accompanist
- John C. Page  
Program Director
- Christian M. Books  
Announcer

- 9:45 a. m.—Book Messages.
  - 11:30 a. m.—Verna Remple, soprano.
  - 7:00 p. m.—The President's Half Hour.
  - 7:30 p. m.—Rev. Milo Jamison.
- TUESDAY, JULY 1**
- 8:45 a. m.—News of Christian Work.
  - 9:15 a. m.—Radio Bible Course.
  - 10:35 a. m.—Dr. John C. Page.
  - 11:30 a. m.—Dr. W. E. Edmonds.
- WEDNESDAY, JULY 2**
- 8:45 a. m.—Rev. Stanley H. Bailes.
  - 9:45 a. m.—Prof. H. W. Kellogg.
  - 11:30 a. m.—Dr. J. E. Jaderquist.
- THURSDAY, JULY 3**
- 8:45 a. m.—Announcer's Hour.
  - 9:45 a. m.—Missionary Hour.
  - 11:30 a. m.—Pastoral Talks on Heart Problems.
- FRIDAY, JULY 4**
- 8:45 a. m.—Correspondence Course Bible Lesson.
  - 9:45 a. m.—Messages in Song.
  - 11:30 a. m.—Dr. J. E. Jaderquist.
  - 7:00 p. m.—International Sunday School Lesson.
  - 8:00 p. m.—Lecture.
  - 9:00 p. m.—Program of Gospel Music.



DAVE WARD

**DAILY EXCEPT SUNDAY**

- 10:00 a. m.—Roy L. Medcalfe at the Fox Alexander Theater Organ.

# KELW Burbank, Calif.—780 Kc.

MAGNOLIA PARK—500 WATTS—384.1 METERS  
"The White Spot of the San Fernando Valley"  
Phones: Burbank 1601—Granite 3193

- H. Wadsworth Cole  
Manager
- Dave Ward  
Asst. Manager
- Stuart Walnwright  
Chief Engineer
- Dave Ward  
Harry Moodie  
Announcers

- 11:00 a. m.—Mr. Rango, Zodiac Man.
  - 11:30 a. m.—Announcements.
  - 12:00 noon—Coos Bay (except Saturday).
  - 5:00 p. m.—Puckett Program.
  - 5:30 p. m.—Twin Lakes Park.
  - 6:00 p. m.—Roy L. Medcalfe at the Fox Alexander Theater Organ (except Saturday).
  - 7:00 p. m.—Paris Inn Cafe, Remote—La Vida Hour.
- SATURDAY, JULY 5**
- 12:00 noon—Roy L. Medcalfe at the Fox Alexander Theater Organ.
  - 6:00 p. m.—Coos Bay Program.

The essential features of these programs are identical with those sent us by the stations



E. W. LEE

# KFXM

J. C. and E. W. Lee  
Owners

Frank Pierce  
Program Director

Bob Ford  
Advertising

E. F. Kiernan  
Technical Director

## San Bernardino.—1210 Kc.

100 WATTS—247.8 METERS  
California Hotel, Fifth and E. Streets. Phone 4761  
The Voice of the Sunkist Valley

6:30 p. m.—Recordings.  
7:00 p. m.—Frank Pine, tenor; Ruth Grinnell, piano.  
7:30 p. m.—Ernesto's Concert Orchestra.  
8:00 p. m.—Fire and Police Departments.  
8:30 p. m.—Dream Melody Girl, P. Phillips, banjoist.  
9:30 p. m.—Jimmie Parker.  
10:00 p. m.—Eagles Ball Room.

### WEDNESDAY, JULY 2

8:00 a. m.—Sunshine Hour.  
9:00 a. m.—Citizens Service Bureau.  
6:30 p. m.—Recordings.

### THURSDAY, JULY 3

9:00 a. m.—Recordings.  
6:30 p. m.—Dodge Bros.—Hollingsworth.  
7:00 p. m.—The Melody Team.  
7:30 p. m.—Sunshine String Trio.  
8:00 p. m.—Cooley Hardware Novelty Trio.  
9:00 p. m.—Studio program.  
9:15 p. m.—Defiance Tire Co.  
9:30 p. m.—Half Hour on the Campus.  
10:30 p. m.—Hawaiian Blue Boys.

### FRIDAY, JULY 4

9:00 a. m.—Campton Shoe Co., Ye Fresh 'Posie Shop.  
10:30 a. m.—Dr. A. G. Jones.  
6:30 p. m.—New Idea Man, Wholesale Food Break-fast Gang.  
7:30 p. m.—Federal Outfitting Co. program.  
8:00 p. m.—Rio Grande Sorenaders.  
9:00 p. m.—Smidt's Dance Orchestra.  
10:00 p. m.—Riverside Library Assn.

### SATURDAY, JULY 5

9:00 a. m.—Dr. A. G. Jones.  
6:30 p. m.—Esther Linrud, violinist.  
7:00 p. m.—Sylvia's Happy Hour.  
8:30 p. m.—Sunshine Girl.  
9:00 p. m.—Kansas Kal's Old Timers.  
10:00 p. m.—KFXM Frolic.  
11:00 p. m.—Organ Recital, Fox California Theater.  
12:00 midnight—Tramps of the Air.

**DAILY EXCEPT SUNDAY**  
8:00 a. m.—Old Timers' program (ex. Wed.).  
8:30 a. m.—Citizens Service Bureau (ex. Wed.).  
9:30 a. m.—San Bernardino Music Co.  
10:00 a. m.—Recordings.  
11:00 a. m.—Album program.  
11:30 a. m.—Al. Fair's program.  
12:00 noon—Fox California Theater Organ Recital.  
5:00 p. m.—Merchants Air Service.  
5:30 p. m.—Hunt's Theater Nite Ball News.  
6:00 p. m.—Variety.

### SUNDAY, JUNE 29

3:00 p. m.—Band Concert program.  
4:00 p. m.—Rev. Olson's Bible Class.  
5:00 p. m.—Album Hour.

### MONDAY, JUNE 30

9:00 a. m.—Dr. A. G. Jones, Ye Fresh 'Posie Shop.  
6:30 p. m.—Recordings.  
7:00 p. m.—Cotz & Pantz.  
8:00 p. m.—Concert program.  
9:00 p. m.—Good Luck Hour.  
10:15 p. m.—Walter Lowe, soloist.  
10:30 p. m.—Eddie Beal, pianist.

### TUESDAY, JULY 1

9:00 a. m.—Campton's New Way Shoe Co.

## NBC Program

(Continued from Page 16)

5:00 p. m.—Arco Birthday Party—Male quartet and string ensemble.  
5:30 p. m.—Maxwell House Melodies.  
6:00 p. m.—RCA Hour—One-half hour dance music and the other half hour of classics.  
7:00 p. m.—The Speedway to Happiness—Two pianos and songs.  
7:45 p. m.—Standard Symphony Hour—Honors American composers.  
8:00 p. m.—B. A. Rolfe and his Lucky Strike Dance Orchestra.  
8:45 p. m.—Parks Sisters.  
9:00 p. m.—Memory Lane—Small-town life is revived.  
9:30 p. m.—The Olympians—Male quartet.  
10:00 p. m.—The National Concert Orchestra—Classical.

### FRIDAY, JULY 4

9:30 a. m.—Betty Crocker Gold Medal Home Service talks.  
9:45 a. m.—Morning Glories.  
10:00 a. m.—The Recitalists.  
10:15 a. m.—Josephine B. Gibson—Food talk.  
11:30 a. m.—NBC Philharmonic Organ Recital.  
12:00 noon—Pacific Feature Hour.  
1:00 p. m.—Rembrandt Trio.  
1:30 p. m.—Hotel St. Francis Salon Orchestra.  
2:00 p. m.—Black and Gold Room Orchestra.  
2:15 p. m.—"The World in Music"—By Pierre Key.  
2:30 p. m.—Don Bigelow and his Hotel Park Central Orchestra.  
3:00 p. m.—Genia Ziellnska.  
3:15 p. m.—Universal Safety Series.  
3:30 p. m.—Matinee Time.  
3:45 p. m.—News Service.  
4:00 p. m.—Cities Service Concert Orchestra—Jessica Dragonette and the Cavaliers offer selections from "Goin' Up."  
5:00 p. m.—Interwoven Pair.  
5:30 p. m.—Armour program—Concert orchestra and an 18-voice chorus.

6:00 p. m.—Armstrong Quakers feature musical comedy and ballad numbers.  
6:30 p. m.—Raleigh Revue—Celebrated two-piano artists, Ohman and Arden—Orchestra and soloists.  
7:00 p. m.—Elgin program.  
7:15 p. m.—Evening Reveries.  
7:45 p. m.—NBC Concert Favorites.  
8:00 p. m.—Ole and the Girls.  
8:15 p. m.—Piano Paintings.  
8:45 p. m.—Tone Pictures.  
9:15 p. m.—Kodak Week-end Hour—Song hits from musical comedies.  
9:45 p. m.—John and Ned.  
10:00 p. m.—Mystery Serial—"The Cross-eyed Parrot."  
10:30 p. m.—Pacific Nomads.

### SATURDAY JULY 5

9:30 a. m.—Eddie Bernard.  
9:45 a. m.—National Farm and Home Hour.  
11:30 a. m.—Chicago Serenade.  
12:00 noon.—Hotel Sir Francis Drake Orchestra.  
1:00 p. m.—Dixie Dandies.  
1:30 p. m.—Tea Timers.  
1:45 p. m.—Captain "Bill" Royle.  
2:00 p. m.—Black and Gold Room Orchestra—Classical music.  
2:30 p. m.—Hotel Governor Clinton Orchestra—Popular melodies.  
3:00 p. m.—Twilight Voices.  
3:15 p. m.—William Don—English comedian.  
3:30 p. m.—The Fuller Man—Male quartet.  
4:00 p. m.—Salon Singers.  
4:30 p. m.—The Goldman Band features Tschalkowsky compositions.  
5:30 p. m.—General Electric Hour—Arthur Pryor's Band and Floyd Gibbons.  
6:00 p. m.—B. A. Rolfe and his Lucky Strike Orch.  
7:00 p. m.—Voice of Pan.  
7:45 p. m.—Sperry Hot Cakes—Instrumental interpretations of popular melodies.  
8:00 p. m.—Symphonic Gems.  
8:00 p. m.—Gilmore Circus.  
8:30 p. m.—Melody Memories—Old favorites.  
9:30 p. m.—Golden Legends offer "Vision of Sir Lancelot."  
10:00 p. m.—Spotlight Review.

essential features of these programs are identical with those sent us by the stations



J. W. LAUGHLIN

# KPO

## San Francisco, Calif.—680 Kc.

5000 WATTS—440.9 METERS  
HALE BROTHERS AND THE CHRONICLE  
"The Voice of San Francisco"

Phone Kearnay 0704

J. W. Laughlin  
Managing Director  
Curtis Peck  
Technical Director

8:00 p. m.—Shell Symphonists program, NBC.  
9:00 p. m.—The Toreadors.  
10:00 p. m.—Jesse Stafford's Palace Hotel Dance Orch.

### TUESDAY, JULY 1

11:30 a. m. Julia Hayes' Helpful Hints to Housewives.  
1:00 p. m.—Paul Lingle Piano Duo with Doug. Richardson.  
2:10 p. m.—California Crooners.  
5:00 p. m.—Old Trusty Dog Stories.  
8:00 p. m.—Cy Trobbe's Scrap Book program with Allan Wilson, tenor.  
9:00 p. m.—Meeting in the Tavern.  
9:15 p. m.—Doc Johnson's "Home Towners."  
9:30 p. m.—Earle C. Anthony Packard program.  
10:00 p. m.—Joe Wright's Silver Slipper Dance Orch.

### WEDNESDAY, JULY 2

1:00 p. m.—National Education Association Convention, Columbus, Ohio, NBC.  
2:00 p. m.—Ann Warner's Homemaking Chat.  
8:00 p. m.—Let's Get Associated.  
8:30 p. m.—Topsy's Roosters.  
9:00 p. m.—Nathan Abas, Violin Recital.  
9:30 p. m.—Packard program, NBC.  
10:00 p. m.—Jesse Stafford's Palace Hotel Dance Orch.  
11:00 p. m.—Joe Wright's Silver Slipper Dance Orch.

### THURSDAY, JULY 3

10:00 a. m.—Woman's Magazine of the Air, NBC.  
11:00 a. m.—Floyd Wright, Organ Recital.  
1:00 p. m.—Shrine Luncheon Broadcast from Palace Hotel.  
2:10 p. m.—Dee and Dee.  
5:45 p. m.—Federal Business Association Talk.  
8:00 p. m.—Lucky Strike Dance Orchestra, NBC.\*  
9:00 p. m.—Musical Capers.  
9:30 p. m.—Earle C. Anthony Packard program.  
10:00 p. m.—Joe Wright's Silver Slipper Dance Orch.

### FRIDAY, JULY 4

12:45 p. m.—Commonwealth Club Luncheon at Palace Hotel.  
2:10 p. m.—California Crooners.  
8:00 p. m.—Caswell Musical Episode.  
8:30 p. m.—Out West.  
9:00 p. m.—Meeting in the Tavern.  
9:15 p. m.—Maurice Gunsky, popular balladist.  
9:30 p. m.—Earle C. Anthony Packard program.  
10:00 p. m.—Jesse Stafford's Palace Hotel Dance Orch.

### SATURDAY, JULY 5

10:00 a. m.—National Home and Farm Hour, NBC.\*  
11:30 a. m.—Helen Gordon Barker, Art Talk.  
2:00 p. m.—Yo Towne Cryer.  
2:10 p. m.—The Sequoians.  
8:00 p. m.—The Gilmore Circus, NBC.  
8:30 p. m.—KPO Salon Orchestra with Eva De Vol, soprano.  
9:30 p. m.—Earle C. Anthony Packard program.  
10:00 p. m.—Jesse Stafford's Palace Hotel Orchestra.

See Page 16 for NBC Program

# KGO

## Oakland, California—790 Kc.

7500 WATTS—379.5 METERS  
PACIFIC COAST STATION, GENERAL ELECTRIC CO.  
Phone Fruitvale 5980, 557 Hotel St. Francis  
See Page 16 for Detailed Program of KGO

### C. R. SPENCER

#### Radio and Sound Laboratories

1109 N. VAN NESS AVE., HOLLYWOOD

Cor. Santa Monica Blvd. Just Four Blocks West of Western Ave.

Gladstone 5781

We use the famous Supreme Diagonometer in all service work

GRADE "A" TECHNICAL  
ENGINEERS, CERTIFIED BY THE  
RADIO TRADES ASS'N

Radio service in all parts of California.

Write us about our special mail order service to all outside points. We maintain a special division of our Service Department for dealers.

The essential features of these programs are identical with those sent us by the stations



HARRISON HOLLIWAY

# KFRC San Francisco, Calif.—610 Kc.

Owned and Operated by Don Lee, Cal. Dist. for Cadillac & LaSalle  
1000 WATTS—491.5 METERS  
1000 Van Ness Telephone Prospect 0100

Harrison Holliday  
Manager

Edwin Wilson  
Commercial Director

Alan N. Corwack  
Technical Director

Frank Moss  
Musical Director

## DAILY EXCEPT SUNDAY

- 7:00 a. m.—"Simply Pitts" from Seal Rocks.  
8:00 a. m.—CBS.\*  
8:30 a. m.—Happy Felton's Orchestra, CBS.\*  
8:30 a. m.—N. Y. Stock Exchange.  
9:00 a. m.—S. F. Call-Bulletin's News  
9:15 a. m.—Happy Felton's Orchestra, CBS.\*  
9:30 a. m.—Feminine Fancies (except Saturday).  
10:30 a. m.—Wyn's Daily Chat (except Saturday).  
12:00 noon.—Sherman Clay Concert.  
1:00 p. m.—CBS.\*  
2:00 p. m.—Happy-Go-Lucky Hour (except Saturday).  
4:45 p. m.—S. F. Call-Bulletin's News Items and Town Topics.  
10:15 a. m.—Gruen News Flashes (Wednesday, 10:00).  
12:00 midnight.—Dance music.

## SUNDAY, JUNE 29

- 8:00 a. m.—"Sunday Morning Sereaders."  
8:30 a. m.—Chapel of Memories.  
9:00 a. m.—"Home Sweet Home" concert.  
11:00 a. m.—Ann Leaf as the Organ, CBS.\*  
11:30 a. m.—Conclave of Nations, CBS.\*  
12:00 noon.—Sherman & Clay Noonday concert.  
1:00 p. m.—Modern Melodists.  
2:00 p. m.—"The Blenders"—Male quartette.  
2:30 p. m.—Columbia String Symphony, CBS.\*  
3:00 p. m.—Classical concert, featuring Frank Moss, pianist.  
3:45 p. m.—"The World's Business," CBS.\*  
4:00 p. m.—Tea Time Recital.  
4:30 p. m.—Inspirational talk by Dr. Louis I. Newman.  
5:00 p. m.—Majestic Theatre of the Air.  
6:00 p. m.—Squibb's program—featuring Will Rogers, CBS.\*  
6:30 p. m.—Salon Orchestra with Cecilian Quartette.  
7:00 p. m.—The Melody Hour, with Robert Olsen.  
8:00 p. m.—Cadillac-LaSalle concert.  
9:00 p. m.—Val Valentine and his Room Garden Orch.  
11:00 p. m.—Organ recital.

## MONDAY, JUNE 30

- 7:45 a. m.—Lincoln Finance Corporation—Recordings.  
11:00 a. m.—Mary Lewis Haines, Domestic Science talk.  
11:30 a. m.—Auditions.  
1:45 p. m.—Aunt Zelena, CBS.\*  
3:00 p. m.—Crockett Mountaineers, CBS.\*  
3:15 p. m.—Current Events, CBS.\*  
3:30 p. m.—Western Air Expr.—Aviation talk.  
3:45 p. m.—Bernhard Levitow's Commodore Ensemble, CBS.\*  
4:00 p. m.—Melody Musketiers, CBS.\*  
4:15 p. m.—Studio program.  
4:30 p. m.—Three Dainty Misses.  
4:55 p. m.—Town Topics.  
5:00 p. m.—California Dairy Council, featuring "Mac."  
5:30 p. m.—Walter Kelsey, violinist, and Eleanor Allen.  
6:00 p. m.—Bobs, noted sports authority.  
6:15 p. m.—"Your Financial Problems."  
6:30 p. m.—Jesse Crawford—Poet of the Organ, CBS.\*  
7:00 p. m.—Emporium program.  
7:30 p. m.—Concert.  
8:00 p. m.—"Golden State Blue Monday Jamboree."  
10:00 p. m.—John Moss—Song Recital.  
10:20 p. m.—Anson Weeks—Hotel Mark Hopkins Orch.  
11:00 p. m.—Earl Burnett's Los Angeles Biltmore Orch.  
12:00 midnight.—Dance music.

## TUESDAY, JULY 1

- 9:15 a. m.—Georgia O. George.  
11:00 a. m.—Mary Lewis Haines.  
11:30 a. m.—Columbia Educational Feature, CBS.\*  
1:00 p. m.—Rhythm Kings Dance Orchestra, CBS.\*  
1:30 p. m.—Bert Lown and his Biltmore Orch., CBS.\*  
3:00 p. m.—Beauty talks.  
3:15 p. m.—International Sidettes, CBS.\*  
4:30 p. m.—Ozzlo Nelson and his Orchestra, CBS.\*

- 4:00 p. m.—Ballyhoo.  
4:30 p. m.—Studio program.  
5:00 p. m.—KFRC Dance Band.  
5:30 p. m.—Savino Tone Pictures, CBS.\*  
6:00 p. m.—"Joe and Vi," CBS.\*  
6:30 p. m.—Grand Opera Miniature, CBS.\*  
7:00 p. m.—Edna Fischer, "Piano Moods."  
7:15 p. m.—"The Mission Dry Joy Boys."  
7:30 p. m.—Concert Orchestra.  
8:00 p. m.—Ice Carnival.  
8:30 p. m.—Emporium program.  
9:00 p. m.—Don Lee Symphony.  
9:30 p. m.—Novelty program from KHJ.  
10:00 p. m.—"Frank Watanabe"—Eddie Holden.  
10:10 p. m.—Dance music.  
10:20 p. m.—Val Valentine and his Roof Garden Orch.

## WEDNESDAY, JULY 2

- 7:45 a. m.—Recordings, courtesy Lincoln Finance Corp.  
11:00 a. m.—Red Cross Shoe program.  
11:15 a. m.—Columbia Ensemble, CBS.\*  
11:30 a. m.—Glidden So-A-Tone.  
11:45 a. m.—Auditions.  
1:00 p. m.—The Columbia Grenadiers, CBS.\*  
1:15 p. m.—Footnotes, CBS.\*  
1:45 p. m.—Aunt Zelena, CBS.\*  
3:00 p. m.—The Observer—about new books.  
3:30 p. m.—Something About Everything.  
3:35 p. m.—Your English.  
4:00 p. m.—Manhattan Moods, CBS.\*  
4:30 p. m.—Three Dainty Misses.  
5:00 p. m.—U. S. Marine Band, CBS.\*  
5:30 p. m.—KFRC Dance Band.  
6:00 p. m.—John Moss—Song Recital.  
6:15 p. m.—Shaler Company program.  
6:30 p. m.—Prof. Lindsay—Play.  
7:00 p. m.—Concert Orchestra.  
7:30 p. m.—California Melodies.  
8:00 p. m.—"Romantic Forty-Niners."  
8:30 p. m.—Demi-Tasse Revue, with George Olson's Orchestra.  
9:00 p. m.—Emporium program.  
9:30 p. m.—Ted White's Top o' the World Nite Club.  
10:05 p. m.—Emerald Isle.  
10:35 p. m.—Anson Week and his Hotel Mark Hopkins Orchestra.  
11:00 p. m.—Earl Burnett's L. A. Biltmore Orchestra.

## THURSDAY, JULY 3

- 10:30 a. m.—Tintex.  
10:45 a. m.—Wyn's Daily Chats.  
11:00 a. m.—Old Witch.  
11:15 a. m.—Columbia Ensemble.  
11:30 a. m.—Columbia Educational Features, CBS.\*  
1:00 p. m.—The Book Parade—Harry Hansen, CBS.\*  
1:15 p. m.—Bert Lown and his Biltmore Orch., CBS.\*  
3:00 p. m.—Something About Everything, recordings.  
3:15 p. m.—Beauty talks.  
3:30 p. m.—KFRC Dance Band.  
4:00 p. m.—The Political Situation in Washington, CBS.\*  
4:15 p. m.—The Gauchos, CBS.\*  
4:30 p. m.—U. S. Marine Band, CBS.\*  
5:00 p. m.—Pacific States Organ.  
5:30 p. m.—American Composers' Hour, CBS.\*  
6:00 p. m.—KFRC Concert Orchestra.  
6:30 p. m.—National Radio Forum, CBS.\*  
7:00 p. m.—Edna Fischer, "Piano Moods."  
7:15 p. m.—"The Mission Dry Joy Boys."  
7:30 p. m.—Masquerade Party.  
8:00 p. m.—Violet Ray Merry-makers.  
9:00 p. m.—Eastman Kodak.  
9:30 p. m.—Emporium program.  
10:00 p. m.—Frank Watanabe—Eddie Holden.  
10:10 p. m.—Dance music.  
10:20 p. m.—Val Valentine and his Roof Garden Orch.  
11:10 p. m.—Anson Weeks' Hotel Mark Hopkins Orch.

## FRIDAY, JULY 4

- 7:15 a. m.—Recordings, courtesy Lincoln Finance Corp.  
11:00 a. m.—Domestic Science talk.  
11:30 a. m.—Hollywood Gossip.  
11:45 a. m.—Auditions.  
1:00 p. m.—Carl Rupp and his WGIP Captivators, CBS.\*  
1:45 p. m.—Aunt Zelena, CBS.\*  
3:00 p. m.—Crockett Mountaineers, CBS.\*  
3:15 p. m.—Manhattan Towers Orchestra, CBS.\*  
3:30 p. m.—Something About Everything, Recordings

(Continued on Page 37)

See Page 18 for CBS Program

The essential features of these programs are identical with those sent us by the stations



BOB ROBERTS

# KTAB

**Bob Roberts**  
 General Manager  
**Walter J. Rudolph**  
 Musical Director  
**Helen O'Neill**  
 Program Director

## San Francisco—560 Kc.

1000 WATTS—535.4 METERS  
 Official Pickwick State Station  
 Owned and Operated by the Associated Broadcasters, Inc.  
 Pickwick Terminal Hotel, Fifth and Mission Sts.  
 Telephone Garfield 4700

7:00 p. m.—Recordings.  
 7:30 p. m.—"Memory Bouquet"; Alice Blue, pianist;  
 Harry McKnight, tenor; Dorothy Nichols, 'cellist;  
 Joan Ray, contralto; Jane Sargent Sands, pianist.  
 8:30 p. m.—Pepper Box program.

**THURSDAY, JULY 3**

8:30 a. m.—Recordings.  
 1:30 p. m.—Julia Hayes.  
 7:00 p. m.—Recordings.  
 7:30 p. m.—Dorothy Nichols, 'cellist; Walter J. Rudolph, concert pianist.  
 7:45 p. m.—"In the Days of Old."  
 8:00 p. m.—"Miniatures."  
 9:00 p. m.—Harry McKnight, tenor; Walter J. Rudolph and orchestra.  
 10:00 p. m.—Book Review, Mrs. Elizabeth Gerberding.  
 10:15 p. m.—Alice Blue, "Organ Echoes."

**FRIDAY, JULY 4**

8:30 a. m.—Studio program.  
 11:30 a. m.—Studio program.  
 1:30 p. m.—Julia Hayes.  
 7:00 p. m.—Recordings.  
 7:30 p. m.—"Organ Echoes" with Alice Blue.  
 8:00 p. m.—"Highway Highlights"; Joan Ray, contralto; Carl Tobin, tenor.  
 9:00 p. m.—Cotton Bond's Brevities, Alice Blue, Dante Barsi, Frank Catalano and Carl Tobin.  
 9:30 p. m.—Melody Quintet; John Teel, baritone.

**SATURDAY, JULY 5**

8:30 a. m.—Dr. W. G. Keys.  
 1:30 p. m.—Recordings.  
 5:15 p. m.—Frank Wright conducting studio program.  
 6:30 p. m.—Chapel of Chimes, organ duo.  
 7:00 p. m.—Recordings.  
 7:30 p. m.—Dorothy Nichols, 'cellist; Alice Blue.  
 8:00 p. m.—Walter J. Rudolph, pianist, in recital.  
 8:30 p. m.—Melody Quintet; Carl Tobin, tenor; Jane Sargent Sands, pianist.  
 9:30 p. m.—Orchestra with Cotton Bond, Alice Blue.

### TELEVISION NOT HERE YET

While gratified at the recent developments in television experiments, Radio Commissioner Harold A. Lafount believes that the visual broadcasting art has not yet "arrived."

After citing the recent successful demonstration of virtual life-size television in the General Electric laboratories at Schenectady, N. Y., the Commissioner added: "Television is still in the experimental stage, however. Engineers themselves who are working within the laboratories in their endeavor to hasten the arrival of the visual art will not predict, even approximately, whether it will be months or years before it can be afforded the public."

The Federal Radio Commission, he declared, is doing its utmost to foster television development from the regulatory side. There are inherent difficulties in television by radio, he said, primarily because the art requires channels above 10 times the width of the channels employed for regular voice broadcasting.

**DAILY EXCEPT SUNDAY**

6:30 a. m.—Studio program, Frank Wright.  
 7:30 a. m.—Red Hat program.  
 8:00 a. m.—Town Crier (except Mon., Tues. & Sat.).  
 9:00 a. m.—Morning Prayer Services.  
 9:30 a. m.—Talk by Doctor (ex. Mon., Fri. & Sat.).  
 10:00 a. m.—Household Hour with Alma LaMar (except Saturday).  
 10:30 a. m.—Dr. Corley.  
 11:00 a. m.—Studio program.  
 1:00 p. m.—Chapel of Chimes.  
 1:45 p. m.—Dr. Wade Forrester.  
 2:30 p. m.—Recordings (ex. Mon.).  
 2:40 p. m.—Baseball from Recreation Park (ex. Mon.).  
 4:45 p. m.—Studio program (except Monday).  
 5:00 p. m.—The Story Man and His Air Castle.  
 5:15 p. m.—Studio program (ex. Sat.).  
 5:30 p. m.—Brother Bob's Frolic.  
 6:30 p. m.—Chapel of Chimes.  
 10:30 p. m.—Dance Orchestra from Sweet's Ballroom (ex. Mon.).  
 11:30 p. m.—Dance Records.

**SUNDAY, JUNE 29**

9:00 a. m.—Dr. B. L. Corley, health subjects.  
 10:00 a. m.—Bible Class from Baptist Church.  
 11:00 a. m.—Tenth Avenue Baptist Church.  
 12:30 p. m.—Chapel of Chimes.  
 1:00 p. m.—Church of Latter Day Saints.  
 1:30 p. m.—Masters Album, classical selections.  
 2:30 p. m.—Novelty Recordings.  
 4:00 p. m.—Marina Tea Room program.  
 4:30 p. m.—Musical Appreciation Hour.  
 5:00 p. m.—Chapel of Chimes.  
 6:00 p. m.—Brunswick Hour, late Brunswick records.  
 6:30 p. m.—Tindall Lecture.  
 7:00 p. m.—Joan Ray, contralto; Jane Sargent Sands, pianist.  
 7:30 p. m.—Chapel of Chimes.  
 7:45 p. m.—Tenth Avenue Baptist Church.  
 9:15 p. m.—Chapel of Chimes.  
 9:30 p. m.—Madelaide O'Brien, soprano; Jane Sargent Sands, pianist.  
 10:00 p. m.—Studio program.  
 10:30 p. m.—Sweet's Ballroom Orchestra.

**MONDAY, JUNE 30**

8:00 a. m.—Classical Recordings.  
 8:30 a. m.—Towne Cryer, Dance Recordings.  
 9:30 a. m.—Dr. W. G. Keys.  
 1:30 p. m.—Julia Hayes.  
 2:30 p. m.—Musical Appreciation Hour.  
 3:00 p. m.—Alice Blue presenting "Organ Echoes";  
 3:30 p. m.—Novelty Records.  
 7:00 p. m.—Alice Blue.  
 7:15 p. m.—Recordings.  
 7:30 p. m.—Elbert Bellows, tenor; Alice Blue, pianist;  
 Jane Sargent Sands, pianist.  
 8:00 p. m.—"Poem Pictures," John Teel, baritone.  
 9:00 p. m.—"Flashlights of Yesterday," light operas.  
 10:00 p. m.—"Organ Echoes" with Alice Blue.  
 10:30 p. m.—Studio program.

**TUESDAY, JULY 1**

7:30 a. m.—Red Hat program.  
 8:00 a. m.—Masters Album, classical records.  
 8:30 a. m.—Recordings.  
 1:30 p. m.—Julia Hayes.  
 7:00 p. m.—Recordings.  
 7:30 p. m.—Cotton Bond.  
 7:45 p. m.—"In the Days of Old."  
 8:00 p. m.—"Highway Highlights," music and travel.  
 9:00 p. m.—Melody Quintet, with Carl Tobin, tenor;  
 Alice Blue, pianist; Jane Sargent Sands, pianist.  
 10:00 p. m.—"Organ Echoes" with Alice Blue.

**WEDNESDAY, JULY 2**

8:30 a. m.—Recordings.  
 1:30 p. m.—Julia Hayes.

The essential features of these programs are identical with those sent us by the stations



**LIBORIUS HAUPTMAN**

# KYA

## San Francisco, Cal.—1230 Kc.

243.8 METERS—1000 WATTS

Theatre of the Air—Fox Theatres Studios  
San Francisco

983 Market St.

Prospect 3456

**Clair E. Morrison**  
Manager

**T. B. Palmer**  
Chief Technician

**Liborius Hauptman**  
Director of Music

**THURSDAY, JUNE 26**

- 10:15 a. m.—Popular recordings.  
10:45 a. m.—Dr. May C. Crichton.  
3:00 p. m.—Popular recordings.  
7:30 p. m.—Pacific Artists Trio.  
7:45 p. m.—“College Daze,” with Toby and Babs.  
8:00 p. m.—Calendar of the Air, Pacific Artists Trio, with George Nickerson, soloist.  
8:30 p. m.—Sargon Song Cycle.

**FRIDAY, JUNE 27**

- 10:45 a. m.—Dr. Harry G. Bond.  
7:30 p. m.—“What’s in the Sky,” with Helen Stone, Virginia Spencer, Freddy Heward, answering the question: “What Has the Moon to Do with Our Calendar?”  
8:00 p. m.—Lloyd K. Hillman’s 1640 Boys.  
8:30 p. m.—Calendar of the Air.

**SATURDAY, JUNE 28**

- 7:30 p. m.—Newscasting; Pop Questions; Harmonettes.  
7:45 p. m.—“College Daze,” with Toby and Babs.  
8:00 p. m.—Calendar of the Air, Pacific Artists Trio with Nona Campbell, soloist.  
9:00 p. m.—Marvelous Marine Entertainers.

## KHJ Program

(Continued from Page 19)

- 11:00 a. m.—Agnes White for Bureau of Power & Light.  
11:15 a. m.—Columbia Ensemble, CBS.\*  
11:45 a. m.—Normalizer.  
12:45 p. m.—Merrymakers, CBS.\*  
1:00 p. m.—Book Parade, CBS.\*  
1:15 p. m.—Bert Lown and Biltmore Orch., CBS.\*  
3:15 p. m.—U. S. C. Trojan Period.  
3:30 p. m.—Y. M. C. A.  
3:45 p. m.—Auto Club.  
4:00 p. m.—Ted White.  
4:30 p. m.—Records.  
5:00 p. m.—Pacific States Savings & Loan Co., organ recital.  
5:30 p. m.—June Parker and Nell Larson.  
5:45 p. m.—Coast Investor.  
6:00 p. m.—Pianoville.  
6:30 p. m.—Arrowhead Springs Beverage Company.  
7:00 p. m.—Don Lee Symphony.  
8:00 p. m.—Gen. Petroleum Violet Ray Merry Makers.  
9:00 p. m.—Eastman Kodak, CBS.\*  
9:30 p. m.—Studio program.

**FRIDAY, JULY 4**

- 8:00 a. m.—Columbia Revue, CBS.\*  
9:15 a. m.—Richardson’s.  
10:30 a. m.—June Parker, Elvia Allman and Nell Larson.  
10:45 a. m.—Agnes White for Greco Canning Co.  
11:00 a. m.—Scientific Laboratories.  
11:15 a. m.—Motion Picture Magazine.  
11:30 a. m.—Normalizer.  
12:45 p. m.—California Home Extension.  
1:00 p. m.—Variety program from Atlantic City, CBS.\*  
3:00 p. m.—Crocket Mountaineers, CBS.\*  
3:15 p. m.—School program.  
3:30 p. m.—Council of International Relations.  
4:00 p. m.—Nit Wits, CBS.\*  
4:30 p. m.—Elvia Allman.  
5:00 p. m.—Custo program from KFRG.  
5:30 p. m.—Blvd. Furniture Co.  
6:00 p. m.—Pageant of Freedom, CBS.\*  
6:30 p. m.—Gold Medal Fast Freight, CBS.\*  
7:00 p. m.—Fidelity Savings & Loan Association.  
7:30 p. m.—Raymond Paine presentation.  
8:00 p. m.—Vedol Vodvil (from KFRG).  
8:30 p. m.—Don Lee Symphony.  
9:00 p. m.—True Story Hour, CBS.\*

**SATURDAY, JULY 5**

- 8:00 a. m.—Adventures of Helen and Mary.  
9:15 a. m.—Georgia O. George.  
9:30 a. m.—Savoy Plaza Orchestra, CBS.\*  
9:45 a. m.—Recordings.  
10:00 a. m.—Novelty program. Spelling Bee; Elvia Allman.  
11:00 a. m.—Records.  
11:15 a. m.—CBS.\*  
8:00 p. m.—Williams Oil-O-Matics.  
8:30 p. m.—Musical Cocktails, courtesy North American Bldg. Loan Association.  
9:00 p. m.—“Chasin’ the Blues.”

### DAILY EXCEPT SUNDAY

- 9:00 a. m.—Charles J. Dean, Inc., Recordings.  
9:30 a. m.—Fox-Warfield Theatres program.  
10:00 a. m.—Charles Beauty Salon (Mon, 10:15)  
11:00 a. m.—California Sunshine Hour.  
12:00 noon.—Newscasting.  
12:15 p. m.—Popular Recordings (ex. Wed.).  
1:00 p. m.—Classical Recordings.  
2:00 p. m.—Bridge Party (except Wednesday).  
3:30 p. m.—Popular Recordings.  
4:30 p. m.—Sunset Hour.  
5:30 p. m.—Records.  
6:30 p. m.—Fox-Warfield Theatres program  
7:00 p. m.—Embassy program with George Taylor.  
9:00 p. m.—Paul Kell’s Lido Cafe Orchestra and Soloists (except Wednesday and Saturday).  
10:00 p. m.—Pacific Artists Trio (ex. Mon. and Sat.).  
11:00 p. m.—Dance recordings  
12:00 midnight—Midnight Cabaret, request records.

### SUNDAY, JUNE 22

- 9:00 a. m.—Chas. J. Dean, Inc., recorded program.  
9:30 a. m.—Fox and Warfield Theatres recorded prog.  
10:00 a. m.—Charles Beauty Salon program.  
10:15 a. m.—Popular recordings.  
10:45 a. m.—Old St. Mary’s Church services.  
12:00 noon.—Metropolitan Hour of Musical Vagabondage.  
1:00 p. m.—Popular recordings.  
1:30 p. m.—Operatic recordings.  
3:30 p. m.—Popular recordings.  
4:30 p. m.—Sunset program of classical recordings.  
5:00 p. m.—Gregory Golubeff and his Russian-Gypsy Concert Orchestra.  
6:00 p. m.—Popular recordings.  
6:30 p. m.—Fox and Warfield Theatres popular records.  
7:00 p. m.—Pacific Artists Trio.  
8:00 p. m.—Old St. Mary’s Church services.  
9:00 p. m.—Calendar of the Air.  
10:00 p. m.—Popular recordings.  
11:00 p. m.—Popular recordings.  
12:00 midnight.—Midnight Cabaret, request recordings.

### MONDAY, JUNE 23

- 10:00 a. m.—Mrs. Wm. C. Wilson, treasurer of the P. T. A. Subject, “Parent-Teachers’ Expenditures.”  
10:30 a. m.—Popular recordings.  
10:45 a. m.—Dr. Harry G. Bond.  
3:00 p. m.—Cabbages and Kings, discussion by Samuel B. Dickson.  
7:30 p. m.—Song Dramatization, with Yvonne Petersen and Dud Williamson.  
8:00 p. m.—Lloyd K. Hillman program.  
8:30 p. m.—Musical Parade.

### TUESDAY, JUNE 24

- 10:45 a. m.—Dr. A. E. Bowring.  
12:15 p. m.—Tuesday Noon Club.  
7:30 p. m.—Newscasting; Pop Questions; Harmonettes.  
7:45 p. m.—“College Daze,” with Toby and Babs.  
8:00 p. m.—Calendar of the Air.

### WEDNESDAY, JUNE 25

- 12:15 p. m.—Community Chest Talk.  
12:30 p. m.—Popular recordings.  
1:00 p. m.—Classical recordings.  
3:00 p. m.—Short Story Course, conducted by Samuel B. Dickson.  
6:00 p. m.—Matthew W. Brady, talk on Crime Prevention.  
6:15 p. m.—Metro and Cosmo.  
7:30 p. m.—George Nickerson, Virginia Spencer, Yvonne Petersen, Dud Williamson, and Freddie Heward.  
8:00 p. m.—Mid-Week Jubilee, 1640 Boys, with George Bowers and Jack Lee.  
9:00 p. m.—Calendar of the Air, with Pacific Artists Trio, and ona Campbell and Gene Sullivan, soloists.

The essential features of these programs are identical with those sent us by the stations



GREY U. MUNJAR

# KEX Portland, Oregon—1180 Kc.

5000 WATTS—254.1 METERS  
Owned and Operated by WESTERN BROADCASTING COMPANY  
Member of Northwest Broadcasting System, Inc.

Grey U. Munjar  
Station Manager

## DAILY EXCEPT SUNDAY

- 7:00 a. m.—Morning Serenaders.
- 8:00 a. m.—The Clock and Oregon Journal News.
- 9:00 a. m.—Service Hour.
- 10:00 a. m.—Castle Organ Recital.
- 10:30 a. m.—KEX Shopping Service.
- 11:30 a. m.—Devotional Service (except Tuesday).
- 12:00 noon—Time, Weather.
- 12:05 p. m.—Happy Hour Girls.
- 1:05 p. m.—Newscasting and Piano (ex. Mon. and Sat.).
- 1:30 p. m.—Castle Organ Recital.
- 2:00 p. m.—Dental Lecture (except Saturday).
- 2:30 p. m.—The Hot Spot.
- 3:00 p. m.—Song Recital.
- 3:30 p. m.—Afternoon Classics.
- 5:30 p. m.—Baron Keyes' Air Castle (except Saturday).
- 5:45 p. m.—KEX Bulletin (Saturday, 5:30).
- 6:15 p. m.—Old Timers' Concert.
- 10:00 p. m.—Records (except Monday and Tuesday).
- 10:30 p. m.—Jack and Jill Tavern Orchestra.
- 11:30 p. m.—Time, Weather, News.
- 11:40 p. m.—KEX Midnight Matinee.
- 12:00 midnight—The White Wizard.

## SUNDAY, JUNE 29

- 8:00 a. m.—Concert Recordings.
- 11:00 a. m.—Seventh Infantry Band.
- 12:00 noon—Castle Organ Concert.
- 1:00 p. m.—Oregon City High School program.
- 2:00 p. m.—Gladiators Orchestra.
- 3:00 p. m.—Afternoon Classique.
- 4:00 p. m.—Male Quartet.
- 4:30 p. m.—Bits of Harmony, NBS.\*
- 5:00 p. m.—Songs of Today, NBS.\*
- 6:00 p. m.—Hour on Broadway, NBS.\*
- 7:00 p. m.—Hometowners Orchestra, NBS.\*
- 8:00 p. m.—Imperial Grand Orchestra, NBS.\*
- 9:00 p. m.—Los Gauchos Argentine, NBS.\*
- 10:00 p. m.—Angelus Ensemble; Sydney Dixon, tenor, NBS.\*

11:00 p. m.—Tucker's Everstate Band.

## MONDAY, JUNE 30

- 4:30 p. m.—Novelty Recording Concert; Weller Hour.
- 6:30 p. m.—Hometowners Orchestra, NBS.\*
- 7:00 p. m.—Silent period.
- 8:00 p. m.—Harmony Aces, NBS.\*
- 9:00 p. m.—Neapolitans, Henri Damski, NBS.\*
- 10:00 p. m.—The Angelus.

## TUESDAY, JULY 1

- 4:30 p. m.—Negro Melodies.
- 6:30 p. m.—Mandolins at Sunset, NBS.\*
- 7:00 p. m.—Silent period.
- 8:00 p. m.—Gold and Silver Ensemble, NBS.\*
- 9:00 p. m.—Musical Comedy Hour, NBS.\*
- 10:00 p. m.—The Angelus.
- 10:15 p. m.—Novelty Recordings.

## WEDNESDAY, JULY 2

- 11:45 a. m.—Shopping Service.
- 4:30 p. m.—Bill Billy Song Recital.
- 6:30 p. m.—Vancouver Playmates.
- 7:00 p. m.—Silent Period.
- 8:00 p. m.—Harpers Corners.
- 8:30 p. m.—Spanish Knights Orchestra, NBS.\*
- 9:00 p. m.—Damski's Neapolitans Orchestra, NBS.\*

## THURSDAY, JULY 3

- 4:30 p. m.—Male Quartet Concert; Ballad Quartet.
- 6:30 p. m.—Hometowners Orchestra, NBS.\*
- 7:00 p. m.—Silent period.
- 8:00 p. m.—Hits of Yesterday, NBS.\*
- 9:00 p. m.—Hour with the Operas, NBS.\*

## FRIDAY, JULY 4

- 3:00 p. m.—Violin Recital; Piano Intermissions.
- 4:30 p. m.—Musical Comedy Song Recital.
- 6:30 p. m.—Vic Meyers' Recording Orchestra.
- 7:00 p. m.—Silent period.

- 8:00 p. m.—Gold and Silver Ensemble, NBS.\*
  - 9:00 p. m.—Damski's Neapolitans, NBS.\*
- SATURDAY, JULY 5**
- 2:00 p. m.—Novelty Recording Concert.
  - 4:30 p. m.—Band Concert; Weller Hour.
  - 5:30 p. m.—KEX Bulletin; Popular Dance Music.
  - 6:30 p. m.—All Artists Trio; Cecile Baron, piano; Fred Scheld, 'cello; Ernest Gill, violin; Sydney Dixon, tenor.
  - 7:00 p. m.—Silent period.
  - 8:00 p. m.—Captivators Male Quartet, NBS.\*
  - 8:30 p. m.—Song Birds; Stonewall Jackson, guitar; Ivan Ditmars, piano, NBS.\*
  - 9:00 p. m.—Portland Community Chest program.
  - 9:30 p. m.—The Gondoliers; Zac Kalbach, saxophone; Elmore Vincent, tenor, NBS.\*
- See Page 39 for detailed Northwest Broadcasting Co. Program.

## KFRC Program

(Continued from Page 34)

- 7:45 p. m.—Bernhard Levittow's Biltmore Orch., CBS.\*
  - 4:00 p. m.—Nit Wit Hour, CBS.\*
  - 4:30 p. m.—Studio program.
  - 5:00 p. m.—Custo Revue.
  - 5:30 p. m.—Joe Mendel and his Pen Band.
  - 6:00 p. m.—Papeeant of Freedom, CBS.\*
  - 6:30 p. m.—Gold Medal Fast Freight, CBS.\*
  - 7:00 p. m.—"Mac and Al."
  - 7:15 p. m.—Hewwood Brown's Radio Column, CBS.\*
  - 7:30 p. m.—Will O'bome and his Orchestra, CBS.\*
  - 7:45 p. m.—"Musical Forget Me-Nots."
  - 8:00 p. m.—Vedol Vedril Dangers of Desdemona.
  - 8:30 p. m.—Bekin's Californians—Novelty program.
  - 9:00 p. m.—True Story Hour, CBS.\*
  - 10:00 p. m.—Robert O'sen Song Recital.
  - 10:20 p. m.—Anson Weeks' Hotel Mark Hopkins Orch.
  - 10:30 p. m.—Emporia program.
  - 11:00 p. m.—Val Vante and his Roof Garden Orch.
- SATURDAY, JULY 5**
- 8:00 a. m.—Adventures of Helen and Mary, CBS.\*
  - 9:15 a. m.—Georgia O George.
  - 9:30 a. m.—Junior Artists' program
  - 10:00 a. m.—Song Recital from KJH.
  - 11:00 a. m.—Auditions and Church Announcements.
  - 1:00 p. m.—Manhattan Towers Orchestra, CBS.\*
  - 1:45 p. m.—Recordings.
  - 2:00 p. m.—Scrappy Lambert's Orchestra, CBS.\*
  - 2:30 p. m.—Edna Fischer and Norman Nielsen.
  - 3:00-4:45 p. m.—CBS.\*
  - 5:00 p. m.—Hank Simmons' Show Boat, CBS.\*
  - 6:00 p. m.—Paramount Public Radio Hour, CBS.\*
  - 7:00 p. m.—Edna Fischer's "Piano Moods."
  - 7:15 p. m.—"The Mission Dry Jay Bevs."
  - 7:30 p. m.—Guy Lombardo and his Royal Canadians, CBS.\*
  - 8:00 p. m.—Williams Oil—Matic.
  - 8:30 p. m.—Musical Cocktails.
  - 9:00 p. m.—Chasin' the Blues.
  - 10:00 p. m.—"Frank Watanabe"—Fddie Holden.
  - 10:10 p. m.—Anson Weeks and his Hotel Mark Hopkins Orchestra.
  - 10:15 p. m.—Gruen News Flashes.
  - 10:20 p. m.—Anson Weeks and his Hotel Mark Hopkins Orchestra.
  - 11:10 p. m.—Earl Burnett's L. A. Biltmore Orch.

Melodious Italian melodies, seldom heard on the air will be played by Zac Kalbach's Goldoliers Orchestra for KJR and Northwest Broadcasting System artists Saturday evening from 9 to 10 o'clock. The program will bring listeners melodies dearest to the hearts of the Italians, the selections being gleaned from songs popular in the country and in the village streets of Italy.

The essential features of these programs are identical with those sent us by the stations



DICK RICKARD

# KOL Seattle, Washington—1270 Kc.

1000 WATTS—236.1 METERS  
 Operated by THE SEATTLE BROADCASTING CO., INC.  
 Northern Life Tower, Seattle. Phone, MAIn 2312  
 Mr. E. M. Doernbecher, Treasurer John W. Sparling, Pres., Gen. Mgr.

Grayce Moeger  
 Traffic Manager  
 Frances L. Whiting  
 Studio Director  
 L. F. Van Schuck  
 Commercial Manager  
 Dick Rickard  
 Chief Announcer  
 Paul B. Gale  
 Engineer  
 Stan Spieglo  
 Public Relations

3:30 p. m.—Seattle Chief of Police.  
 3:45 p. m.—Adventures of Col. Powell, CBS.\*  
 4:00 p. m.—Recordings.  
 4:15 p. m.—Manhattan Moods, CBS.\*  
 4:30 p. m.—Don Lee or Studio.  
 5:45 p. m.—Studio program.  
 6:00 p. m.—Voice of Columbia, CBS.\*  
 6:30 p. m.—DLBS program.  
 7:00 p. m.—Washington Hometowners.  
 7:30 p. m.—California Melodies.  
 8:00 p. m.—Guy Lombardo's Royal Canadians, CBS.\*  
 8:30 p. m.—Demi Tasse Revue, DLRS.  
 9:00 p. m.—DLBS program.  
 10:00 p. m.—Darby's Playland Dance Band.  
 11:00 p. m.—Earl Burnett's Dance Orchestra.

## DAILY EXCEPT SUNDAY

6:45 a. m.—Bill Ross' Alarm Clock Hour.  
 7:45 a. m.—Recordings.  
 8:00 a. m.—Columbia Revue, CBS.\*  
 8:30 a. m.—Happy Felton Orchestra, CBS.\*  
 9:00 a. m.—Daily Menus and Household Hints, CBS.\*  
 9:30 a. m.—Feminine Fancies, CBS.\*  
 9:45-10:30 a. m.—Recordings.  
 11:00 a. m.—Carnival Hour (ex. Wed.).  
 2:00 p. m.—Happy-Go-Lucky Hour, CBS.\*  
 4:30 p. m.—Mr. Fixit and News Service (ex. Mon.).  
 5:00 p. m.—Recordings; Service Period (4:15 Mon.).  
 12:00-3:00 a. m.—KOL Birthday Party.

## SUNDAY, JUNE 29

5:00 p. m.—Majestic Theatre of the Air, CBS.\*  
 6:00 p. m.—Will Rogers, CBS.\*  
 10:00 p. m.—Val Valente Dance Orchestra.  
 11:00 p. m.—Organ Recital.

## MONDAY, JUNE 30

10:45 a. m.—Rhyme and Reason.  
 12:00 noon—U. S. Navy Band, CBS.\*  
 1:00 p. m.—Dancing Troubadours, CBS.\*  
 3:00 p. m.—Crockett Mountaineers, CBS.\*  
 3:15 p. m.—Current Events, CBS.\*  
 3:30 p. m.—Studio program.  
 3:45 p. m.—Bernhard Levitow's Commodore Ensemble, CBS.\*  
 4:00 p. m.—Recordings.  
 5:30 p. m.—Recordings.  
 5:45-8:30 p. m.—CBS.\*  
 8:30 p. m.—Washington Hometowners.  
 9:00 p. m.—Blue Monday Jamboree.  
 10:00 p. m.—Darby's Playland Dance Band.  
 11:00 p. m.—Studio program.  
 11:07 p. m.—Earl Burnett's Biltmore Orchestra.

## TUESDAY, JULY 1

10:30 a. m.—Jo Cur.  
 10:45 a. m.—Rhyme and Reason.  
 12:00 noon—U. S. Army Band, CBS.\*  
 12:30 p. m.—Kiwanis Club.  
 1:30 p. m.—Bert Lown's Biltmore Orchestra, CBS.\*  
 1:45 p. m.—Recordings.  
 3:00 p. m.—CBS.\*  
 4:00 p. m.—Recordings.  
 4:15 p. m.—Don Lee Studio.  
 4:45 p. m.—Romany Patterns, CBS.\*  
 6:00 p. m.—Mr. and Mrs., CBS.\*  
 6:30 p. m.—Grand Opera Miniature, CBS.\*  
 7:00 p. m.—Washington Hometowners.  
 7:30 p. m.—Chicago Variety program, CBS.\*  
 8:00 p. m.—Jimmie Bigelow's Dance Band.  
 9:00 p. m.—Wm. Coburn's Orchestra.  
 10:00 p. m.—Studio program.  
 10:11 p. m.—Val Valente's Dance Orchestra.

## WEDNESDAY, JULY 2

10:45 a. m.—Rhyme and Reason.  
 11:00 a. m.—Red Cross Shoe, CBS.\*  
 11:15 a. m.—"The Carnival Hour."  
 12:15 p. m.—Musical Album, CBS.\*  
 12:30 p. m.—Rotary Club.  
 1:30 p. m.—Footnotes, CBS.\*  
 3:00 p. m.—Crockett Mountaineers, CBS.\*  
 3:15 p. m.—Manhattan Towers Orchestra, CBS.\*

## THURSDAY, JULY 3

10:30 a. m.—Tintex, DLBS.  
 10:45 a. m.—Rhyme and Reason.  
 12:00 noon—Studio program.  
 12:30 p. m.—The Merry-makers, CBS.\*  
 1:00 p. m.—The Book Parade, Harry Hansen, CBS.\*  
 1:15 p. m.—Bert Lown and his Biltmore Orch., CBS.\*  
 3:00 p. m.—Don Lee program.  
 4:00 p. m.—Recordings, Resort Hour.  
 4:15 p. m.—The Gauchos, CBS.\*  
 4:30 p. m.—Studio program.  
 4:45 p. m.—Rhythm Kings, CBS.\*  
 6:00 p. m.—William Coburn's Orchestra.  
 7:00 p. m.—Washington Hometowners.  
 7:30 p. m.—Studio, Resort Hour.  
 8:00 p. m.—Violet Ray Merry-makers Frolic.  
 9:00 p. m.—Midweek Kodak Hour.  
 9:30 p. m.—DLBS program.  
 10:00 p. m.—Studio program.  
 10:11 p. m.—Val Valente's Dance Orchestra.  
 11:11 p. m.—Ted Florito's Dance Band.

## FRIDAY, JULY 4

9:45 a. m.—Feminine Fancies.  
 10:30 a. m.—Jo Cur.  
 10:45 a. m.—Rhyme and Reason.  
 12:00 noon—Variety program from Atlantic City, CBS.\*  
 12:30 p. m.—Chamber of Commerce Luncheon.  
 1:30 p. m.—Carl Rupp and his Captivators, CBS.\*  
 1:45 p. m.—Recordings.  
 3:00 p. m.—Crockett Mountaineers, CBS.\*  
 3:15 p. m.—Manhattan Towers Orchestra, CBS.\*  
 3:30 p. m.—Studio program.  
 3:45 p. m.—Levitow's Commodore Ensemble, CBS.\*  
 4:00 p. m.—Recordings, Resort Hour.  
 4:15 p. m.—Studio program.  
 4:30 p. m.—Don Lee or Studio program.  
 6:00 p. m.—Pageant of Freedom, CBS.\*  
 6:30 p. m.—Gold Medal Fast Freight, CBS.\*  
 7:00 p. m.—Bert Lown's Biltmore Orchestra, CBS.\*  
 7:15 p. m.—"Would You Believe It?"—Aplets.  
 7:30 p. m.—Will Osborne and his Orchestra, CBS.\*  
 8:00 p. m.—Veedel Vodvil.  
 8:30 p. m.—Ray Daughters and Varsity Quartet.  
 9:00 p. m.—DLBS program.  
 10:00 p. m.—Darby's Playland Dance Band.  
 11:00 p. m.—Val Valente's Dance Band.

## SATURDAY, JULY 5

8:00 a. m.—Adventures of Helen and Mary, CBS.\*  
 10:45 a. m.—Rhyme and Reason.  
 12:00 noon—The Aztecs, CBS.\*  
 12:30 p. m.—French Trio, CBS.\*  
 1:00 p. m.—Manhattan Towers Orchestra, CBS.\*  
 1:45 p. m.—Recordings.  
 2:00 p. m.—Serappy Lambert and his Woodmansten Orchestra, CBS.\*  
 2:30 p. m.—Ted Husing's Sportslants.  
 3:00 p. m.—Crockett Mountaineers, CBS.\*  
 3:15 p. m.—Melo Maniacs, CBS.\*  
 4:00 p. m.—Recordings, Resort Hour.  
 4:15 p. m.—Romance of American Industry, CBS.\*  
 4:30 p. m.—Dixie Echoes, CBS.\*  
 5:45 p. m.—Studio program.  
 6:00-9:00 p. m.—CBS.\*  
 9:00 p. m.—"Chasin' the Blues."  
 10:00 p. m.—Darby's Playland Dance Band.  
 11:00 p. m.—Studio program.  
 11:12 p. m.—Earl Burnett's Dance Orchestra.



The essential features of these programs are identical with those sent us by the stations



THOMAS F. SMART

# KJR Seattle, Washington—970 Kc.

309.1 METERS—5000 WATTS

Northwest Broadcasting System, Inc.

Thomas F. Smart, Manager

I. Schaefer, Press Relations

Studio Telephone, Seneca 1515—Office Main 2495

Home Savings Building

Henri Damski  
Musical Director  
John Pearson  
Al Schuse  
Thomas F. Smith  
Chief Announcer  
Frank Coombs  
Ken Stuart  
Announcers  
J. N. Cope  
Technical Director

### DAILY EXCEPT SUNDAY

- 7:00 a. m.—Music, News.
- 8:00 a. m. and 11:00 p. m.—Time Signals.
- 9:00 a. m.—Morning Devotional Services (ex. Wednesday and Friday).
- 10:00 a. m.—Glen Eaton, Marjorie Robillard (except Wednesday and Saturday).
- 10:00 a. m.—Staff Artists.
- 10:15 a. m.—Beauty Talk, Helen Andrews.
- 12:00 noon.—World in Review (except Tuesday).
- 12:45 p. m.—Unity Society of the Northwest.
- 1:00 p. m.—Musical program.
- 2:00 p. m.—Arcweld Entertainers.
- 2:45 p. m.—Baseball Game (except Monday).
- 5:15 p. m.—Aircastles in the Land of Make-Believe (except Saturday).
- 5:30 p. m.—Market Reports (except Saturday).
- 10:30 p. m.—Whirlwinds (except Monday).
- 12:00 midnight to 3:00 a. m.—Midnight Revelers.

### SUNDAY, JUNE 29

- 8:00 a. m.—Musical program.
- 12:00 noon.—Classical program.
- 2:00 p. m.—Emmanuel Tabernacle.
- 3:00 p. m.—Chet Cathers, baritone; Marjorie Robillard, duets.
- 3:30 p. m.—Lyric Trio; Jan Naylor, 'cello; Sam Meyer, violin; Hubert Graf, harp; George Maddox, tenor; Walter Reseburg, basso.
- 4:30 p. m.—Bits of Harmony.
- 5:00 p. m.—Songs of Today; Pearle Dempsey's Orch.
- 6:00 p. m.—Hour on Broadway.
- 7:00 p. m.—Hometowners Orchestra; Glen Eaton, tenor; Art Pease, accordion; Captivators Male Quartet.
- 8:00 p. m.—Damski's Imperial Grand Orch.; Betty Andersen, soprano; Jean Kantner, baritone; Harold Strong, piano.
- 9:00 p. m.—Los Gauchos Argentine; Ed Sheldon, mandolin; Elmore Vincent, tenor.
- 10:00 p. m.—Angelus Ensemble; Sydney Dixon, tenor; Hubert Graf, harp; Jean Kantner, baritone; Mabel Mohrman, piano.
- 11:00 p. m.—Tucker's Everstate Band.

### MONDAY, JUNE 30

- 8:30 a. m.—Thrift Home of the Air.
- 1:45 a. m.—Elmore Vincent, tenor; Marjorie Robillard, piano.
- 3:15 p. m.—Stonewall Jackson, guitar.
- 6:00 p. m.—Harpers Corners.
- 6:30 p. m.—Hometowners Orchestra; Glen Eaton.
- 7:00 p. m.—Kelpine Products Co., Kelpine Twins.
- 7:30 p. m.—Dream Melodies.
- 8:00 p. m.—Harmony Aces; Ukelele Bob, Chet Cathers, baritone; Elmore Vincent, tenor.
- 9:00 p. m.—Damski's Neapolitans; Betty Andersen, soprano; Sydney Dixon, tenor.
- 9:30 p. m.—Wrestling Match, Ken Stuart, announcer.
- 10:30 p. m.—Bits of Harmony.
- 11:00 p. m.—Whirlwinds Orchestra; Pearle Dempsey, piano; Robert Monsen, tenor; "Dud" and "Duane," saxophone.

### TUESDAY, JULY 1

- 11:00 a. m.—Classical program.
- 1:45 p. m.—Chet Cathers, baritone; Marjorie Robillard, piano.

- 6:00 p. m.—Mandolins at Sunset; Diggo Dittrich, mandolin; Eaton and Robillard, duets.
- 7:00 p. m.—Orpheus Ensemble; Betty Andersen, soprano; Hubert Graf, harp; Sydney Dixon, tenor.
- 8:00 p. m.—Gold and Silver Ensemble; J. E. Drain, speaker.
- 9:00 p. m.—Musical Comedy Hour; Betty Andersen and George Maddox, duets; Sydney Dixon, tenor; Woods Service Store.
- 9:30 p. m.—Musical Comedy Hour.
- 11:00 p. m.—Vic Meyer's Club Victor Orchestra.

### WEDNESDAY, JULY 2

- 8:30 a. m.—Thrift Home of the Air; Pearce-Knowles Co.
- 1:45 p. m.—Glen Eaton, tenor; Marjorie Robillard, piano.
- 6:00 p. m.—American Institute of Banking.
- 6:15 p. m.—All Artists Trio; Jan Russell, violin; Jan Naylor, 'cello; Harold Strong, piano; Betty Andersen, soprano.
- 6:30 p. m.—Hometowners; Ragnar Balldin, accordion.
- 7:00 p. m.—Harmony Aces; Song Birds.
- 7:30 p. m.—Ringletto Captivators; Enlala Dean, blues singer.
- 8:00 p. m.—Harpers Corners.
- 8:30 p. m.—Spanish Knights Orch.; Elmore Vincent, tenor.
- 9:00 p. m.—Neapolitans; Betty Andersen, soprano; Jan Russell, violin; Jean Kantner, baritone.
- 11:00 p. m.—Vic Meyer's Club Victor Orchestra.

### THURSDAY, JULY 3

- 8:00 a. m.—Gruen Guild Watch Time.
- 8:30 a. m.—Thrift Hour of the Air; Pearce-Knowles Co.
- 6:00 p. m.—Hometowners Orch.; Ed Sheldon, hanjo.
- 7:00 p. m.—Kelpine Twins.
- 7:30 p. m.—Dream Melodies; Betty Andersen, soprano; Sydney Dixon, tenor; Jan Naylor, 'cello; Stephanie Lewis and Grant Merrill, songalogue.
- 8:00 p. m.—Hits of Yesterday; Frank Horsfal, saxophone; Captivators Male Quartet; Glen Eaton, tenor.
- 9:00 p. m.—Hour with the Operas; Jean Kantner, baritone; Betty Andersen, soprano; Sydney Dixon, tenor.
- 11:00 p. m.—Vic Meyer's Club Victor Orchestra.

### FRIDAY, JULY 4

- 1:45 p. m.—Robert Monsen, tenor; Marjorie Robillard, piano.
- 6:00 p. m.—Vic Meyer's Recording Orchestra.
- 7:00 p. m.—Harpers Corners.
- 7:30 p. m.—Thirty Minutes with the Masters; Harold Strong, piano; Sydney Dixon, tenor.
- 8:00 p. m.—Gold and Silver Ensemble; Ernest Gill, violin; J. E. Drain, speaker.
- 9:00 p. m.—Damski's Neapolitans; Betty Andersen, soprano; Sydney Dixon, tenor; Signor Merigglioli, flute; Sam Meyer, violin.
- 11:00 p. m.—Vic Meyer's Club Victor Orchestra.

### SATURDAY, JULY 5

- 10:00 a. m.—Elmore Vincent, tenor; Grant Merrill, piano.
- 1:15 p. m.—Uncle Frank's Kiddies program; Kelpine Products Company.
- 2:00 p. m.—Arcweld Entertainers; Beatrice Nelson, soprano.
- 2:30 p. m.—Matinee program.
- 5:05 p. m.—Labor talk.
- 5:15 p. m.—West Coast Air Transport talk.
- 6:00 p. m.—All Artists Trio; Cecile Baron, piano; Ernest Gill, violin; Fred Scheld, 'cello; Sydney Dixon, tenor.
- 7:00 p. m.—Saturday Knights; Pearle Dempsey, piano; Robert Monsen, tenor; Art Pease, accordion.
- 8:00 p. m.—Captivators Male Quartet.
- 8:30 p. m.—Song Birds; Stonewall Jackson, guitar; Ivan Diltmars, piano.
- 9:00 p. m.—The Gondollers; Zac Kalbach, saxophone; Elmore Vincent, tenor.
- 11:00 p. m.—Tucker's Everstate Band.

The essential features of these programs are identical with those sent us by the station:



GEORGE GODFREY

# KOMO

## Seattle, Wash.—920 Kc.

FISHER'S BLEND STATION—1000 WATTS—325.9 METERS  
METROPOLITAN CENTER, SEATTLE  
Telephone Elliott 5809

DAILY EXCEPT SUNDAY

7:25 a. m.—Inspirational Services.  
7:30 a. m.—Y. M. C. A. Health Exercises.  
7:45 a. m.—Aunt Jemima Boy, NBC.  
8:00 a. m.—Shell Happy Time.  
10:30 a. m.—NBC, Woman's Magazine of the Air (except Thursday).  
12:00 noon—U. S. Farm Talk (except Saturday).  
12:15 p. m.—Totem Broadcasters and Prudence Penny.  
12:30 p. m.—Orchestra and Sololsts.  
7:00 p. m.—Garden Patch Children's program (except Tues. and Sat., Fri. 7:15).  
7:30 p. m.—Amos 'n' Andy.  
12:00 midnight—Fox Fifth Avenue Theater program.

**SUNDAY, JUNE 29**  
9:00 a. m.—Fox 5th Ave. Theatre Organ Recital.  
10:00 a. m.—International Bible Students Assn.  
11:00 a. m.—Vocal recital.  
11:15 a. m.—Plymouth Congregational Church service.  
12:15 p. m.—National Sunday Forum, NBC.\*  
1:00-4:15 p. m.—NBC.\*  
4:15 p. m.—Concert Orchestra and Vocalists.  
5:15 p. m.—Atwater Kent program, NBC.\*  
5:45 p. m.—Artistic Ensemble and Vocalists.  
6:15 p. m.—Studebaker Champions, NBC.\*  
6:45 p. m.—Sunday at Seth Parkers, NBC.\*  
7:15 p. m.—Garden Patch program.  
7:45 p. m.—Vocal Ensemble.  
8:00 p. m.—First Church of Christ, Scientist.  
9:00-11:00 p. m.—NBC.\*

**MONDAY, JUNE 30**  
9:00 a. m.—Julia Hayes' Helpful Hints to Housewives.  
9:30 a. m.—Theatre Organ Recital.  
10:00 a. m.—Way to a Man's Heart.  
10:15 a. m.—Josephine Gibson Food talk, NBC.\*  
1:00 p. m.—Concert Orchestra and Vocalists.  
1:30 p. m.—Blue Boys, NBC.\*  
2:00 p. m.—Salt Lake Tabernacle.  
2:30 p. m.—Artistic Ensemble.  
3:00 p. m.—Old Time Orchestra.  
3:30 p. m.—Popular Orchestra and Vocalists.  
4:00 p. m.—Artistic Ensemble and Vocalists.  
5:00-7:00 p. m.—NBC.\*  
7:45 p. m.—Mixed Quartet.  
8:00 p. m.—Shell Symphonists, NBC.\*  
9:00 p. m.—Port Townsend Chamber of Commerce  
10:00 p. m.—Singing Strings.  
10:45 p. m.—Totem Broadcasters, News Flashes.  
11:00 p. m.—Thy Burnett's Dance Orchestra.

**TUESDAY, JULY 1**  
9:00 a. m.—Gordon and Mary.  
9:15 a. m.—Artistic Ensemble.  
9:45 a. m.—Old Witch program.  
10:00 a. m.—Way to a Man's Heart.  
10:15 a. m.—NBC.\*  
11:30 a. m.—Song Recital by Mixed Quartet.  
11:45 a. m.—National Cannery Assn., The Canny Cook,  
1:00 p. m.—Artistic Ensemble.  
1:30 p. m.—Hotel Sir Francis Drake Orchestra, NBC.\*  
2:00 p. m.—Concert Orchestra and Vocalists.  
2:30 p. m.—Old Time Orchestra.  
3:15 p. m.—Heroes and Patriots, NBC.\*  
3:30 p. m.—Concert Orchestra and Vocalists.  
4:30 p. m.—Out of a Clear Sky.  
4:45 p. m.—Totem Broadcasters, Stock Quotations.  
5:00-7:00 p. m.—NBC.\*  
7:00 p. m.—Sargon Cycle of Song.  
7:45 p. m.—Sperry Sweethearts, NBC.\*  
8:00 p. m.—Gold Shield Little Symphony Hour.  
9:00 p. m.—Fisher's Blend Hour.  
10:00 p. m.—Gems of the Drama, NBC.\*  
11:00 p. m.—Totem Broadcasters, News Flashes.  
11:15 p. m.—Laughner-Harris St. Francis Hotel Dance Orchestra, NBC.\*

**WEDNESDAY, JULY 2**  
9:00 a. m.—Julia Hayes' Helpful Hints to Housewives.  
9:30 a. m.—Gold Medal Home Service talk, NBC.\*  
9:45 a. m.—Way to a Man's Heart.  
10:00 a. m.—Fisher Flouring Mills Co., Hawaiian Trio.  
10:15 a. m.—Mary Halo Martin Hour, NBC.\*  
11:30 a. m.—Evening Star, NBC.\*  
1:00 p. m.—Totem Broadcasters, talk, NBC.\*  
1:15 p. m.—Concert Orchestra and Vocalists.  
3:00 p. m.—Old Time Orchestra.  
3:30 p. m.—Back of the News in Washington.  
3:45 p. m.—Out of a Clear Sky.  
4:00 p. m.—East of Cairo, NBC.\*

4:30 p. m.—Piano Duo.  
4:45 p. m.—Totem Broadcasters, Stock Quotations.  
5:00-7:00 p. m.—NBC.\*  
7:45 p. m.—Artistic Ensemble.  
8:00 p. m.—Let's Get Associated, NBC.\*  
8:30 p. m.—Centralia Chamber of Commerce program.  
9:30 p. m.—Camel Pleasure Hour, NBC.\*  
10:30 p. m.—Dance Orchestra.  
11:30 p. m.—Totem Broadcasters, News Flashes.  
11:45 p. m.—Uncle Hank from 'Olderville Center.

**THURSDAY, JULY 3**

9:00 a. m.—Gordon and Mary.  
9:15 a. m.—Harmony Kings.  
9:30 a. m.—Gildeden Paint Co. program.  
9:45 a. m.—Way to a Man's Heart.  
10:00 a. m.—Woman's Magazine of the Air, NBC.  
11:00 a. m.—Totem Broadcasters, Drama of Music.  
11:45 a. m.—National Cannery Assn., The Canny Cook,  
1:00 p. m.—Popular Orchestra and Vocalists.  
1:30 p. m.—Artistic Ensemble.  
2:00 p. m.—Out of a Clear Sky.  
2:30 p. m.—Popular Orchestra.  
3:00 p. m.—Julia Hayes' Helpful Hints to Housewives.  
3:30 p. m.—Vocal Recital.  
3:45 p. m.—Totem Broadcasters, Stock Quotations.  
4:00-7:00 p. m.—NBC.\*  
7:45 p. m.—Standard Symphony Hour, NBC.\*  
8:45 p. m.—Mozart Concert Hour.  
9:45 p. m.—Totem Broadcasters, News Flashes.  
10:00 p. m.—Associated Dance Hour.  
11:00 p. m.—Fullop's Hour.

**FRIDAY, JULY 4**

9:00 a. m.—Julia Hayes' Helpful Hints to Housewives.  
9:30 a. m.—Gold Medal Home Service talk, NBC.\*  
9:45 a. m.—Way to a Man's Heart.  
10:00 a. m.—Artistic Ensemble.  
10:15 a. m.—Josephine Gibson Food talk, NBC.\*  
1:00 p. m.—Concert Orchestra and Vocalists.  
2:30 p. m.—Old Times Orchestra.  
3:15 p. m.—Universal Safety Series, NBC.\*  
3:30 p. m.—Out of a Clear Sky.  
3:45 p. m.—Totem Broadcasters, Stock Quotations.  
4:00-7:15 p. m.—NBC.\*  
7:45 p. m.—Associated Oil Co., Artistic Ensemble.  
8:00 p. m.—News Reel Theatre of the Air.  
8:30 p. m.—"Mac and Al."  
8:45 p. m.—Union Oil Co., Tone Pictures, NBC.\*  
9:15 p. m.—Kodak Week End program, NBC.\*  
9:45 p. m.—Latin Nights.  
10:45 p. m.—Totem Broadcasters, News Flashes.  
11:00 p. m.—Thy Burnett's Dance Orchestra.

**SATURDAY, JULY 5**

9:00 a. m.—Sands Motor Co., Gordon and Mary.  
9:15 a. m.—Fox 5th Ave. Theatre Organ Recital.  
10:15 a. m.—Fisher Flouring Mills Co., Vocal Recital.  
11:30 a. m.—Concert Orchestra and Vocalists.  
1:00 p. m.—Popular Orchestra and Vocalists.  
2:00 p. m.—Old Time Orchestra.  
2:45 p. m.—Popular Orchestra and Vocalists.  
3:00 p. m.—Faller Man, NBC.\*  
4:00 p. m.—Faller Singers, NBC.\*  
4:30 p. m.—Goldman Band, NBC.\*  
5:00 p. m.—Totem Broadcasters, Stock Quotations.  
5:15 p. m.—Artistic Ensemble.  
5:30-8:30 p. m.—NBC.\*  
8:30 p. m.—Totem Broadcasters, News Flashes.  
8:45 p. m.—Male Quartet.  
9:00 p. m.—Del Monte Coffee program, NBC.\*  
9:30 p. m.—Golden Legends, NBC.\*  
10:00 p. m.—Spotlight Revue, NBC.\*  
11:30 p. m.—Totem Broadcasters, R.K.O. Theatrical Frollic.

See Page 16 for NBC Program

The essential features of these programs are identical with those sent us by the stations

**KVI**

Wills Higley  
 Manager and Chief  
 Edward J. Janson  
 Announcer  
 P. G. Gale  
 Engineer in Charge

**Tacoma, Washington—760 Kc.**

1000 WATTS—394.5 METERS  
 PUGET SOUND BROADCASTING CO., INC  
 Tacoma Hotel, Tacoma Broadway 4211, Tacoma  
 E. M. Doerenbecker, President

**DAILY EXCEPT SUNDAY**

- 7:00-8:15 a. m.—Recordings.
- 8:15 a. m.—Columbia Revue (ex. Thursday & Saturday).
- 8:30 a. m.—Happy Felton's Orchestra, (CBS.\*
- 9:30 a. m.—Feminine Fancies.
- 11:15 a. m.—Columbia Ensemble, CBS.
- 2:00 p. m.—Happy-Go-Lucky Hour.
- 12:00 midnight—Organ Recital.

**SUNDAY, JUNE 29**

- 8:30 a. m.—Organ recital.
- 9:20 a. m.—12:00 noon.—CBS.\*
- 12:00 noon.—Reading of the Funnies.
- 12:45 p. m.—Cathedral Hour, CBS.\*
- 1:00 p. m.—Joint Recital—Toscha Seidel, CBS.\*
- 1:30 p. m.—Jean Wakefield.
- 2:04 p. m.—The Blenders.
- 2:30 p. m.—String Symphony, CBS.\*
- 3:00 p. m.—The Globe Trotter.
- 3:30-4:30 p. m.—CBS.\*
- 4:30 p. m.—Phil Baxter's Texas Tommies.
- 5:00 p. m.—Majestic Theatre of the Air, CBS.\*
- 6:00 p. m.—Will Rogers, CBS.\*
- 6:30 p. m.—The Cecilians.
- 7:00-9:00 p. m.—CBS.\*
- 9:00 p. m.—Val Valente and his Roof Garden Orch.
- 11:00 p. m.—Phil Baxter's Texas Tommies.
- 12:00 midnight.—Slumberbusters; Fox Rialto Organ recital.

**MONDAY, JUNE 30**

- 10:30 a. m.—Recordings.
- 11:30 a. m.—Women's Forum.
- 12:00-2:00 p. m.—CBS.\*
- 3:00 p. m.—Permas—The Man Who Knows.
- 3:15 p. m.—Current Events, CBS.\*
- 3:30 p. m.—Recordings.
- 3:45 p. m.—Bernhard Levitow's Hotel Commodore Orchestra, CBS.\*
- 4:00 p. m.—The Melody Musketeers, CBS.\*
- 4:15 p. m.—To be announced.
- 5:30-8:30 p. m.—CBS.\*
- 8:30 p. m.—Washington Home Towners.
- 9:00 p. m.—Blue Monday Jamboree.
- 10:00 p. m.—Hotel Mark Hopkins Orchestra.
- 11:00 p. m.—Earl Burnett's L. A. Biltmore Orchestra.

**TUESDAY, JULY 1**

- 11:00 a. m.—2:00 p. m.—CBS.\*
- 3:00-4:00 p. m.—CBS.\*
- 4:00 p. m.—DLBS Studio program.
- 4:30 p. m.—Recordings.
- 4:45 p. m.—Romany Patteran, CBS.\*
- 5:00 p. m.—Recordings.
- 5:30 p. m.—The Columbians, CBS.\*
- 6:00 p. m.—Joe and Vi, CBS.\*
- 6:30 p. m.—Grand Opera Miniature, (CBS.\*
- 7:00 p. m.—Washington Home Towney
- 7:30-9:00 p. m.—CBS.\*
- 9:00 p. m.—DLBS Studio program.
- 10:00 p. m.—Val Valente and his Roof Garden Orch.

**WEDNESDAY, JULY 2**

- 11:00 a. m.—Red Cross Shoe, (CBS.\*
- 11:30 a. m.—2:00 p. m.—CBS.\*
- 3:00 p. m.—Permas—The Man Who Knows.
- 3:15 p. m.—Manhattan Towers Orchestra, CBS.\*
- 3:30 p. m.—Recordings.
- 3:45 p. m.—Adventures of C. Powell, CBS.\*
- 4:00 p. m.—Manhattan Moods, CBS.\*
- 4:30 p. m.—Three Dainty Misses, CBS.\*
- 4:45 p. m.—Recordings.
- 5:00-7:00 p. m.—CBS.\*
- 7:00 p. m.—Washington Home Towners.
- 7:30-9:00 p. m.—CBS.\*
- 9:00 p. m.—DLBS Studio program.
- 9:30 p. m.—Ted Whites Top of the World Night Club.
- 10:00 p. m.—Phil Baxter's Texas Tommies.
- 11:00 p. m.—Earl Burnett's L. A. Biltmore Orch.

**THURSDAY, JULY 3**

- 10:30 a. m.—Tintex, CBS.\*
- 10:45 a. m.—Recordings.
- 11:30 a. m.—2:00 p. m.—CBS.\*
- 3:00 p. m.—To be announced.
- 4:00 p. m.—The Political Situation In Washington, CBS.\*
- 4:15 p. m.—The Ganchos, CBS.\*
- 4:30 p. m.—Recordings.
- 4:45-6:00 p. m.—CBS.\*
- 6:00 p. m.—Studio program.
- 6:30 p. m.—National Radio Forum from Washington, D. C., CBS.\*

- 7:00 p. m.—Washington Home Towners.
- 7:30 p. m.—Ben Pollack and his Castillian Royal Orch., CBS.\*
- 8:00 p. m.—Violet Ray Merry-makers.
- 9:00 p. m.—Midweek Kodak Hour, CBS.\*
- 9:30 p. m.—In Days of Old.
- 9:45 p. m.—DLBS Studio program.
- 10:00 p. m.—K-6 Dude Ranch.
- 11:00 p. m.—Hotel Mark Hopkins Orchestra.

**FRIDAY, JULY 4**

- 11:00 a. m.—Variety program from Atlantic City, CBS.\*
- 12:30 p. m.—Vice Pres. Curtis, from Atlantic City.
- 1:00 p. m.—Carl Rupp and his WGIIP Captivators, CBS.\*
- 1:45 p. m.—Aunt Zelena, CBS.\*
- 3:00 p. m.—Permas—The Man Who Knows.
- 3:15 p. m.—Manhattan Towers Orchestra, CBS.\*
- 3:30 p. m.—Recordings.
- 3:45 p. m.—Bernhard Levitow's Commodore Ensemble, CBS.\*
- 4:00 p. m.—Nit Wit Hour, CBS.\*
- 4:30 p. m.—DLBS Studio program.
- 4:45 p. m.—To be announced.
- 5:30 p. m.—DLBS Studio program.
- 6:00 p. m.—Pageant of Freedom.
- 6:30 p. m.—Gold Medal Fast Freight, CBS.\*
- 7:00 p. m.—Ole Peterson in Novelty program.
- 7:15 p. m.—Heywood Brown's Radio Column, CBS.\*
- 7:30 p. m.—Will Osborne and his Orchestra, CBS.\*
- 8:00 p. m.—Veedel Vodril.
- 8:30 p. m.—Midnight Melodies, CBS.\*
- 9:00 p. m.—True Story Hour, CBS.\*
- 10:00 p. m.—Hotel Mark Hopkins Orchestra.
- 11:00 p. m.—Val Valente and his Roof Garden Orch.

**SATURDAY, JULY 5**

- 8:00 a. m.—Adventures of Helen and Mary—Drama for Children, CBS.\*
- 9:30 a. m.—Savoy Plaza Orchestra, CBS.\*
- 9:45 a. m.—Recordings—MacMillan Bros.
- 11:15 a. m.—9:00 p. m.—CBS.\*
- 9:00 p. m.—Chasin' the Bules.
- 10:00 p. m.—Phil Baxter's Texas Tommies.
- 11:00 p. m.—Earl Burnett's L. A. Biltmore Orchestra.
- 12:00 midnight.—R.K.O. Midnight Vaudeville Frolic.

**“OREGON WILDCAT” IS ARRESTED**

Robert Gordon Duncan, self-styled "Oregon Wildcat," whose harangues over the air were responsible for the recent cancellation of the license of station KVEP, Portland, Oregon, has been arrested for violation of the Federal Radio Law which forbids the broadcasting of "obscene, indecent or profane language." The Radio Commission will probably take part in the prosecution when the trial is set.

Simultaneous with the opening of the new towers and dedication of the screen-grid transmitter of KYA now being installed in the Whitcomb Hotel, KYA will throw open newly decorated studios in the Loews Warfield Building with improved system of lighting and ventilation. The studios, accordings, to announced plans, will be among the most beautiful and efficient on the Pacific coast.

The essential features of these programs are identical with those sent us by the stations



ALBERT GILLETTE

# KGW

## Portland, Oregon—620 Kc.

1000 WATTS—483.6 METERS  
THE MORNING OREGONIAN  
"Keep Growing Wiser"

Paul R. Heltmyer  
Manager

Albert Gillette  
Studio Director

Abe Bercovitz  
Director of Music

Vern Haybarker  
Chief Engineer

### DAILY EXCEPT SUNDAY

- 6:45 a. m.—Devotional Exercises.  
7:00 a. m.—Bagdad Theatre Organ.  
7:45 a. m.—Aunt Jemima, NBC.\*  
8:00 a. m.—Shell Happy Time, NBC.\* (ex. Tuesday).  
9:00 a. m.—Columbia National Bank.  
9:06 a. m.—Town Crier.  
10:30 a. m.—Woman's Magazine of the Air, NBC.\* (ex. Thursday and Saturday).  
11:45 a. m.—Hour of the Canny Cook, NBC.\* (except Friday and Saturday).  
12:00 noon.—Powers' Pied Piper.  
2:00 p. m.—Baby's Boudoir.  
2:15 p. m.—Among Ourselves (except Monday).  
7:30 p. m.—Amos 'n' Andy, NBC.\*  
10:00 p. m.—Cecil and Sally (except Monday).

### SUNDAY, JULY 29

- 8:30 a. m.—Organ Recital.  
9:30 a. m.—American Legion program.  
10:00 a. m.—International Bible Students.  
11:00 a. m.—Friendly Hour, NBC.\*  
12:00-8:00 p. m.—NBC.\*  
8:00 p. m.—Cecil and Sally.  
8:15 p. m.—Violin Recital.  
8:30 p. m.—Gunnar Johansen, pianist, NBC.\*  
9:00 p. m.—Horden Milk program, NBC.\*  
9:30 p. m.—Vocal and Instrumental.  
10:00 p. m.—Little Symphony Hour.  
11:00 p. m.—Organ Recital.

### MONDAY, JUNE 30

- 7:45 a. m.—Aunt Jemima.  
9:06 a. m.—Town Crier.  
10:15 a. m.—Heinz Food Talk, NBC.\*  
11:30 a. m.—Glidden program.  
12:30 p. m.—Pacific Vagabonds, NBC.\*  
1:00 p. m.—Gevurtz Happy Home Girls.  
1:15 p. m.—Rembrandt Trio, NBC.\*  
1:45 p. m.—Julia Hayes.  
2:00 p. m.—Organ Recital.  
2:15 p. m.—Mormon Tabernacle, NBC.\*  
2:30 p. m.—School of the Air, NBC.\*  
3:00 p. m.—Masterworks.  
3:30 p. m.—Movie Club.  
4:00 p. m.—Marian Miller.  
4:15 p. m.—Roxy and his Gang, NBC.\*  
4:30 p. m.—Palace Laundry Tea Timers.  
5:00-7:45 p. m.—NBC.\*  
7:45 p. m.—Nunn Bush.  
8:00 p. m.—Shell Synphonists, NBC.\*  
9:00 p. m.—Musical Musketeers, NBC.\*  
10:00 p. m.—Ben Selling's Boys.  
11:00 p. m.—R-K-O Orpheum.

### TUESDAY, JULY 1

- 8:00 a. m.—Portland Breakfast Club.  
10:15 a. m.—Bass-Heuter program, NBC.\*  
11:30 a. m.—Julia Hayes.  
12:30 p. m.—Pacific Vagabonds, NBC.\*  
1:00 p. m.—Gevurtz Happy Home Girls.  
1:30 p. m.—School of the Air, NBC.\*  
2:45 p. m.—Hotel Paramount Orchestra, NBC.\*  
3:00 p. m.—Voters' Service, NBC.\*  
3:30 p. m.—Musical Masterworks.  
4:00 p. m.—Marian Miller.  
4:15 p. m.—Hotel St. Francis Orchestra, NBC.\*  
4:30 p. m.—Palace Laundry features.  
5:00-9:00 p. m.—NBC.\*  
9:00 p. m.—Fisher's Blend Hour, KOMO.  
10:15 p. m.—KGW Slumber Hour.  
11:00 p. m.—Puget Sound Navigation Co.

### WEDNESDAY, JULY 2

- 7:45 a. m.—Aunt Jemima.  
9:00 a. m.—Columbia National Bank.  
9:06 a. m.—Town Crier.  
9:30 a. m.—Betty Crocker, NBC.\*  
10:15 a. m.—Mary Hale Martin, NBC.\*

- 11:30 a. m.—Dorothy Chase and Charis Players.  
12:30 p. m.—Rembrandt Trio, NBC.\*  
1:00 p. m.—Gevurtz Happy Home Girls.  
1:15 p. m.—Breen and De Rose, NBC.\*  
1:30 p. m.—Julia Hayes.  
1:45 p. m.—Tea Timers, NBC.\*  
2:45 p. m.—Masterworks.  
3:30 p. m.—Back of the News, NBC.\*  
3:45 p. m.—Vincent Lopez Orchestra, NBC.\*  
4:00 p. m.—Marian Miller.  
4:15 p. m.—NBC.\*  
4:30 p. m.—Palace Laundry features.  
5:00-7:00 p. m.—NBC.\*  
7:00 p. m.—Franz Children's Hour.  
7:45 p. m.—Studio.  
8:00 p. m.—Let's Get Associated, NBC.\*  
9:00 p. m.—Concert Favorites, NBC.\*  
9:15 p. m.—Montag Melodians.  
9:30 p. m.—Camel Pleasure Hour, NBC.\*  
10:15 p. m.—Fisher Mills program, KOMO.  
10:30 p. m.—Cotton Blossom Minstrels.  
11:00 p. m.—NBC.\*

### THURSDAY, JULY 3

- 9:00 a. m.—Columbia National Bank.  
9:06 a. m.—Town Crier.  
9:45 a. m.—Barbara Gould.  
11:00 a. m.—Standard School Broadcast, NBC.  
12:30 p. m.—Novelty Five, NBC.\*  
1:00 p. m.—Gevurtz Happy Home Girls.  
1:15 p. m.—Breen and De Rose, NBC.\*  
1:30 p. m.—Julia Hayes.  
2:45 p. m.—Phil Spitalny, NBC.\*  
3:00 p. m.—Matinee Time, NBC.\*  
3:15 p. m.—NBC.\*  
3:30 p. m.—Palace Teatimers.  
4:00 p. m.—Fleischmann Sunshine Hour, NBC.\*  
5:00 p. m.—Palace Laundry features.  
5:30 p. m.—Maxwell House Melodies, NBC.\*  
6:00 p. m.—RCA Hour, NBC.\*  
7:00 p. m.—Sons of Romance.  
7:30 p. m.—Amos 'n' Andy, NBC.\*  
7:45 p. m.—Standard Symphony Hour, NBC.\*  
8:45 p. m.—Mac and Al.  
9:00 p. m.—Memory Lane, NBC.\*  
9:30 p. m.—Tommy Luke's Flower Girls.  
9:45 p. m.—Boyer, the Society Perfumer.  
10:00 p. m.—Cecil and Sally.  
10:15 p. m.—Associated Dance Band, KOMO.  
11:00 p. m.—Fulop's program, NWT.

### FRIDAY, JULY 4

- 9:30 a. m.—Betty Crocker, NBC.\*  
9:45 a. m.—Town Crier.  
10:15 a. m.—Heinz Food Talk, NBC.\*  
11:30 a. m.—Masterworks.  
12:30 p. m.—Pacific Feature Hour, NBC.\*  
1:00 p. m.—Gevurtz Happy Home Girls.  
1:15 p. m.—Rembrandt Trio, NBC.\*  
1:30 p. m.—Air Transport Talk.  
1:45 p. m.—Hotel St. Francis Orchestra, NBC.\*  
2:45 p. m.—Masterworks.  
3:15 p. m.—Marian Miller.  
3:30 p. m.—Palace Laundry features.  
4:00-7:00 p. m.—NBC.\*  
7:15 p. m.—"On to Oregon" program.  
7:45 p. m.—Studio.  
8:00 p. m.—Seth Thomas Clock program.  
8:15-9:45 p. m.—NBC.\*  
9:45 p. m.—Frostkist Ice Cream Co.  
10:15 p. m.—Studio.  
10:30 p. m.—Hoot Owls.

### SATURDAY, JULY 5

- 11:30 a. m.—Masterworks.  
11:45 a. m.—O. M. Plummer.  
12:30 p. m.—Novelty Five, NBC.\*  
1:00 p. m.—Gevurtz Happy Home Girls.  
1:00 p. m.—Dixie Dandies, NBC.\*  
1:15 p. m.—Teatimers, NBC.\*  
1:45 p. m.—Captain Bill Royal, NBC.\*  
2:45 p. m.—Masterworks.  
3:15 p. m.—NBC.\*  
3:30 p. m.—The Fuller Man, NBC.\*  
4:00 p. m.—New Business World, NBC.\*  
4:30 p. m.—Palace Laundry Tea Timers.  
5:00 p. m.—General Electric, NBC.\*  
8:00 p. m.—Lucky Strike Hour, NBC.\*  
7:00 p. m.—First National Bank.  
7:30-10:00 p. m.—NBC.\*  
10:15 p. m.—Spotlight Review, NBC.\*  
11:00 p. m.—Hi-Links.



EARL GLADE

# KSL

Salt Lake, Utah—1090 Kc.

5000 WATTS—275.1 METERS  
Pacific Standard Time Given  
Studios In the Vermont Building  
"The Voice of the Inter-Mountain Empire"

Earl J. Glade  
Managing Director

Shipley D. Burton  
Program Director

Douglas Nowell  
Richard Evans  
Ted Rogers  
Announcers

- 4:30 p. m.—NBC, Mobiloil Concert.
- 5:00 p. m.—NBC, "The Old Counsellor."
- 5:30 p. m.—NBC, Palmolive Hour.
- 6:30 p. m.—NBC, Cocoa-Cola Sportscasts.
- 7:45 p. m.—Musical.
- 8:00 p. m.—Variety Ensemble, William Peterson.
- 9:00 p. m.—"Romance of Gens."
- 9:15 p. m.—Newsacting.
- 9:30 p. m.—NBC Camel Pleasure Hour.
- 10:30 p. m.—Milt Taggart's Vagabonds.

THURSDAY, JULY 3

- 10:00 a. m.—NBC, Capers with Bonnie and Amy .
- 11:45 a. m.—NBC, Hour of Canny Cook.
- 2:00 p. m.—Radio Broadcaster Reviews.
- 4:00 p. m.—NBC, Fleischmann "Sunshine."
- 5:30 p. m.—Maxwell House Coffee Co. program.
- 6:00 p. m.—NBC, Victor Radio program.
- 7:00 p. m.—NBC, Conoco Adventurers.
- 7:45 p. m.—Musical.
- 8:00 p. m.—NBC, American Tobacco.
- 9:00 p. m.—Organ Recital.
- 10:00 p. m.—Informal Musical program.
- 10:15 p. m.—Dance Melodies.

FRIDAY, JULY 4

- 10:00 a. m.—NBC, Richard Hudnut program—Beauty Talk.
- 10:50 a. m.—NBC, "M. J. B. Features."
- 11:45 a. m.—Newsacting.
- 4:00 p. m.—NBC, "Cities Service."
- 5:00 p. m.—NBC, "The Happiness Boys."
- 5:30 p. m.—NBC, Armour Ensembles.
- 6:00 p. m.—NBC, Armstrong Quakers.
- 6:30 p. m.—NBC, Raleigh Revue.
- 7:00 p. m.—NBC, "Elgin Hour."
- 7:45 p. m.—Musical.
- 8:00 p. m.—Utah Hour.
- 8:45 p. m.—Seawoof Hour.
- 9:00 p. m.—Eastman Kodak.

SATURDAY, JULY 5

- 10:30 a. m.—A Visit with Mrs. Jennie Lee.
- 11:30 a. m.—Sego Milk.
- 2:30 p. m.—"The Royal Gang."
- 4:00 p. m.—NBC, Musical Interludes.
- 4:30 p. m.—NBC, "The Fuller Man."
- 5:00 p. m.—Informal Music.
- 6:00 p. m.—Lucky Strike Orchestra.
- 7:00 p. m.—A Short Visit With Great Composers.
- 7:45 p. m.—Musical.
- 8:00 p. m.—Jack Frost program.
- 9:00 p. m.—NBC, Del Monte program.
- 10:00 p. m.—Dance Music.

## WANTS RADIO IN EVERY FARM HOME

A radio in every country home is the wish of the Virginia Commissioner of Agriculture, George W. Koiner, as expressed in the following statement recently issued:

"It is stated that 35 per cent of the farmers have radios," Mr. Koiner said. "In some sections there are more than in others. The radio is a great boon to the isolated country home. The best music in the great cities may be brought to the home which could never be heard otherwise. Also the important market news and the interesting sporting news for both the old and the young. We wish there could be a radio in every country home."

DAILY EXCEPT SUNDAY

- 5:30 a. m.—Sports Talk.
- 6:00 a. m.—"Top O' the Morning."
- 6:45 a. m.—"Start the day right."
- 7:00 a. m.—Utah Oil Refining.
- 7:30 a. m.—Z.C.M.I. Signal.
- 7:45 a. m.—"Aunt Jemima Pancake Boy."
- 8:00 a. m.—NBC, "Dobbsie" and Ship of Joy.
- 9:00 a. m.—Home Economics program, directed by Miss Lula Boyes.
- 9:30 a. m.—Program of Interest to Housewives.
- 10:00 a. m.—"A visit with Mrs. Jennie Lee."
- 10:15 a. m.—Musical Varieties.
- 11:00 a. m.—Mid-day Melange.
- 11:10 a. m.—Weather Forecast, Agricultural Economics.
- 11:20 a. m.—Livestock Review.
- 11:30 a. m.—Sego Milk.
- 11:45 a. m.—NBC, Hour of Canny Cook.
- 12:00 noon.—Radio Broadcasters, Inc. program.
- 1:00 p. m.—Out-of-Town Period.
- 2:00 p. m.—Radio Matinee.
- 3:00 p. m.—"The Royal Gang."
- 3:30 p. m.—Town Cryer.
- 7:30 p. m.—Amos 'n' Andy.
- 10:00 p. m.—Milt Taggart's Vagabonds.
- 11:00 p. m.—Vagabond of the Air.

SUNDAY, JUNE 29

- 7:00 a. m.—Informal program.
- 9:00 a. m.—NBC, Sterling Singers.
- 9:30 a. m.—NBC, National Light Opera Company.
- 10:00 a. m.—NBC, Metropolitan Echoes.
- 10:30 a. m.—NBC, Concert.
- 11:00 a. m.—NBC.
- 1:00 p. m.—Services from the Tabernacle.
- 2:30 p. m.—Vocal and Instrumental Ensemble.
- 3:00 p. m.—Dramatized Headlines.
- 3:30 p. m.—NBC, William's Oilomatics.
- 4:00 p. m.—NBC, "Enna Jettick Melodies."
- 4:30 p. m.—NBC, Goldman Band.
- 5:15 p. m.—NBC, Atwater Kent Hour.
- 5:45 p. m.—NBC, In Time of Roses.
- 7:00 p. m.—Musical Ensemble.
- 7:30 p. m.—Organ Recital.
- 8:00 p. m.—L. D. S. Church services.
- 8:45 p. m.—"Television" Concert, Criterion Quartet.
- 9:00 p. m.—NBC, Borden's Concert Hour.
- 9:30 p. m.—Utah Hour.
- 10:30 p. m.—Vagabond of the Air.

MONDAY, JUNE 30

- 10:30 a. m.—NBC, Helen Webster, Helpful Hints for the Housewife.
- 11:45 a. m.—NBC, Hour of Canny Cook.
- 2:00 p. m.—NBC, Salt Lake Tabernacle Choir & Organ
- 3:30 p. m.—"Ye Olde Towne Cryer."
- 5:00 p. m.—NBC, Maytag Orchestra.
- 5:30 p. m.—NBC, General Motors "Family Party."
- 6:30 p. m.—NBC, Great Northern Railroad program.
- 7:00 p. m.—Program of diversified musical selections—"Western Hour."
- 7:45 p. m.—"Jewel Box."
- 8:15 p. m.—NBC, Shell Symphony.
- 9:00 p. m.—Emerald Isle.

TUESDAY, JULY 1

- 11:10 a. m.—"Women's Magazine of the Air."
- 11:45 a. m.—NBC, Hour of Canny Cook.
- 5:00 p. m.—NBC, Eveready Hour.
- 5:30 p. m.—NBC, "Happy Wonder Bakers."
- 6:00 p. m.—NBC, Westinghouse Salute.
- 6:30 p. m.—NBC, Radio-Kelth-Orpheum.
- 7:00 p. m.—NBC, Sperry Melodies.
- 7:45 p. m.—Musical.

WEDNESDAY, JULY 2

- 9:30 a. m.—"The Household Institute."
- 10:15 a. m.—NBC, "Favorite Recipes."
- 10:30 a. m.—Helen Webster.



FREEMAN H. TALBOT

# KOA

## Denver, Colorado—830 Kc.

12,500 WATTS—361.2 METERS.

GENERAL ELECTRIC CO.

Pacific Standard Time. Telephone York 5090

"Rocky Mountain Broadcasting Station"

Program Furnished by the National Broadcasting Company

DAILY EXCEPT SATURDAY AND SUNDAY

- 6:00 a. m.—Morning Revelers (except Thursday and Saturday).  
 7:45 a. m.—Aunt Jemima Pancake Boy.  
 8:00 a. m.—The Luncheon Five (except Wednesday).  
 9:00 a. m.—Three Little Maids (except Thursday and Saturday).  
 9:30 a. m.—As Heard Over the Telephone.  
 9:45 a. m.—National Farm and Home Hour, NBC (Including Saturday).  
 10:45 a. m.—Weather, Stock and Market Reports (except Monday).  
 11:00 a. m.—Organ Recital, Ordcn Theatre (except Monday and Saturday).  
 11:45 a. m.—National Cannery Association (except Friday).  
 7:30 p. m.—Amos 'n' Andy (Including Saturday).

- 5:00-7:00 p. m.—NBC.\*  
 7:00 p. m.—Extension Service, Colorado Agrl. College.  
 7:45 p. m.—Dance Orchestra, NBC.\*  
 8:00 p. m.—Hotel Governor Clinton Orchestra.  
 8:30 p. m.—Denver Concert Orchestra; Male Quartet.  
 9:30 p. m.—NBC.\*

### SUNDAY, JUNE 29

- 9:55 a. m.—Montview Boulevard Presbyterian Church.  
 11:15 a. m.—Cosmopolitan Luncheon Hour.  
 12:00 noon-3:00 p. m.—NBC.\* National Sunday Forum.  
 3:00 p. m.—El Tango Romantic.  
 3:30 p. m.—Williams Ollomatics.  
 4:00-7:15 p. m.—NBC.\*  
 7:15 p. m.—Russian Cathedral Choir.  
 7:45 p. m.—Sam Herman.  
 8:00 p. m.—World Wanderings.  
 8:30 p. m.—Gunnar Johansen, pianist.  
 9:00 p. m.—Borden program.  
 9:30 p. m.—The Reader's Guide.  
 10:00 p. m.—Concert Jewels.

### MONDAY, JUNE 30

- 7:00 a. m.—The Recitalists.  
 10:30 a. m.—Woman's Magazine of the Air.  
 11:30 a. m.—Chicago Serenade.  
 12:00 noon—Musical Moments.  
 1:02 p. m.—Love Songs.  
 1:45 p. m.—"Adventures in Gem Hunting."  
 2:00 p. m.—Mormon Tabernacle Choir and Organ.  
 2:30 p. m.—Song Recital.  
 2:45 p. m.—Radio Calendar.  
 3:00 p. m.—Rosalie Wolfe.  
 3:15 p. m.—The World Today.  
 3:30 p. m.—Roxy and His Gang.  
 5:00-7:00 p. m.—NBC.\*  
 7:00 p. m.—Farm Question Box.  
 7:45 p. m.—Sally Mason in "New Songs."  
 8:00 p. m.—Supreme Serenaders.  
 8:30 p. m.—Hotel Governor Clinton Orchestra.  
 10:00 p. m.—NBC.\*

### TUESDAY, JULY 1

- 7:00 a. m.—Your Child.  
 7:15 a. m.—Radio Calendar  
 7:30 a. m.—The Recitalists.  
 12:00 noon—Annual Meeting of the Governors.  
 1:00 p. m.—Cosmopolitan Luncheon Hour.  
 1:30 p. m.—Tea Timers.  
 2:00 p. m.—Black and Gold Room Orchestra.  
 2:30 p. m.—Paramount Hotel Orchestra.  
 3:00 p. m.—American Chiropractic Association.  
 3:15 p. m.—Heroes and Patriots.  
 3:30 p. m.—Lew White Organ Recital.  
 4:00 p. m.—Troika Bells.  
 5:00-7:00 p. m.—NBC.\*  
 7:00 p. m.—Golden Gems.  
 8:00 p. m.—Dance Orchestra.  
 8:30-10:00 p. m.—NBC.\*  
 10:00 p. m.—Down Through the Years.

### WEDNESDAY, JULY 2

- 7:00 a. m.—Radio Calendar.  
 7:15 a. m.—Colorado Sunshiners.  
 7:30 a. m.—The Recitalists.  
 8:15 a. m.—The Luncheon Five.  
 9:15 a. m.—Home Songs.  
 10:15 a. m.—Mary Hale Martin's Household Period.  
 12:00 noon—Radio Guild.  
 1:00 p. m.—Talk.  
 1:15 p. m.—Breen and De Rose.  
 1:30 p. m.—Tea Timers.  
 2:00 p. m.—Hotel New Yorker Orchestra.  
 2:30 p. m.—Talk, John B. Kennedy.  
 2:35 p. m.—Hotel New Yorker Orchestra.  
 2:45 p. m.—Whyte's Orchestra.  
 3:00 p. m.—WEAF Studio.  
 3:15 p. m.—The Lonesome Cowboy.  
 3:30 p. m.—Back of the News in Washington.  
 3:45 p. m.—Hotel St. Regis Orchestra.

### THURSDAY, JULY 3

- 7:00 a. m.—The Poet's Corner.  
 7:15 a. m.—The Clever Co-Eds.  
 7:30 a. m.—Radio Calendar.  
 10:20 a. m.—Woman's Magazine of the Air.  
 11:30 a. m.—Chicago Serenade.  
 12:00 noon—The Merry-makers.  
 12:30 p. m.—The Lady Next Door.  
 1:00 p. m.—Talk.  
 1:15 p. m.—Breen and De Rose.  
 1:30 p. m.—Lucille Fowler, contralto.  
 1:45 p. m.—Tea Timers.  
 2:00 p. m.—Black and Gold Room Orchestra.  
 2:30 p. m.—Phil Spitalny's Music.  
 2:45 p. m.—Ralph Freese, tenor.  
 3:30 p. m.—Half Hour in the Nation's Capital.  
 4:00-7:00 p. m.—NBC.\*  
 7:00 p. m.—Conoco Adventurers.  
 8:00 p. m.—Lucky Strike Dance Orchestra, NBC.\*  
 9:00 p. m.—Memory Lane, NBC.\*  
 9:30 p. m.—The Olympians, NBC.\*  
 10:00 p. m.—National Concert Orchestra.

### FRIDAY, JULY 4

- 6:00 a. m.—Morning Revelers.  
 7:00 a. m.—Blue Streaks.  
 8:00 a. m.—Morning Musicale.  
 8:15 a. m.—On Wings of Song  
 12:00 noon—Pacific Feature Hour.  
 1:02 p. m.—Independence Day program.  
 2:00 p. m.—Black and Gold Room Orchestra.  
 2:15 p. m.—The World of Music.  
 2:00 p. m.—Fitzsimons Friday Frolic.  
 3:00 p. m.—Genia Zlelinska.  
 3:15 p. m.—Universal Safety Series.  
 4:00-7:15 p. m.—NBC.\*  
 7:15 p. m.—Columbine Quartet.  
 7:45 p. m.—Hotel St. Regis Dance Orchestra.  
 8:00 p. m.—George Hall and his Orchestra.  
 9:00 p. m.—Ralph Hansell, xylophonist.  
 9:15 p. m.—Kodak Week End.  
 9:45 p. m.—John and Ned.  
 10:00 p. m.—Mystery Serial.  
 10:30 p. m.—Pacific Nomads.

### SATURDAY, JULY 5

- 6:00 a. m.—The Manhattans.  
 7:00 a. m.—The Recitalists.  
 8:45 a. m.—The Children's Hour Organ Recital.  
 10:30 a. m.—Keystone Chronicle.  
 11:00 a. m.—The Marionettes.  
 11:30 a. m.—Chicago Serenade.  
 12:00 noon—Merry Makers.  
 1:00 p. m.—The Lady Next Door.  
 1:30 p. m.—Tea Timers.  
 2:00 p. m.—Black and Gold Room Orchestra.  
 2:30 p. m.—Hotel Governor Clinton Orchestra.  
 3:00 p. m.—Salon Singers.  
 3:15 p. m.—The Fuller Man.  
 4:00 p. m.—Salon Singers.  
 4:30 p. m.—The Goldman Band, NBC.\*  
 5:00 p. m.—General Electric Hour.  
 6:00 p. m.—Lucky Strike Orchestra.  
 7:00 p. m.—Slumber Music.  
 7:45 p. m.—Phil Spitalny's Muscd. NBC.\*  
 8:30 p. m.—Preview of Sunday School Lesson.  
 9:00-11:00 p. m.—NBC.\*

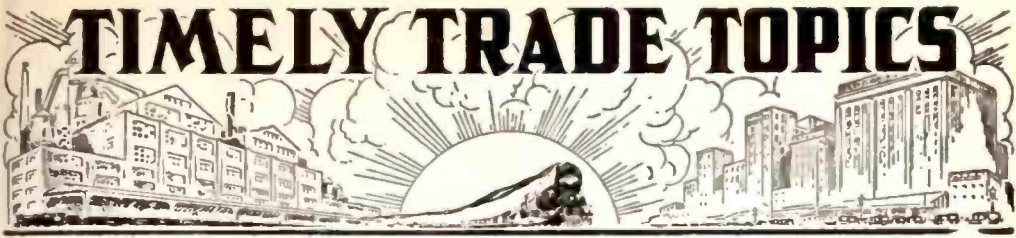

## Trade Meetings Discontinued Until September

The Radio and Music Trades Association of Southern California will not meet during July and August for their regular first Thursday of the month meeting at the Breakfast Club. According to Mr. Al Farquharson, Secretary of the Association, a tentative date has been set for August 30th, the first day of the Radio Show, and the meeting place will probably be in the Coconut Grove at the Ambassador Hotel, Los Angeles.

After carefully inspecting the new Philco models, which are now being shown at the H. R. Curtiss Company's display room, 1145 Wall Street, radio dealers enthusiastically agree Philco radio values are higher than ever before. Prices are lower too, they note, and many brand new features provide an entirely new thrill in radio performance.

The four new Philco models offer a complete price range and include Console, \$119.50; Lowboy, \$139.50; Highboy, \$179.50; Radio-Phonograph, \$239.50. As the models advance in price, new mechanical features and increased cabinet beauty are found.

The "hams" continue to gather around the windows of Radio Manufacturers' Supply Company, 1000 South Broadway, like bees to a honey pot. This concern is featuring equipment for the amateurs, and has arranged an exhibit in one of the Broadway windows, which includes hundreds of "QSL" cards, which the hams use to acknowledge hearing others' signals. All amateurs are invited to bring in their cards for display purposes. Same will be returned in good condition. There seems to be a great spurt of amateur interest and enthusiasm at present, much new blood entering the field, and finding the

fascination of this instructive and pleasurable hobby. Nightly these amateurs communicate with each other, either by Morse code or voice, over great distances. The thrill afforded them by their activities is unequalled in any other branch of radio.

The Western Music and Radio Trades Association Convention, to be held at the St. Francis Hotel, in San Francisco, from June 30th to July 3rd, inclusive, promises to be one of the greatest radio conventions ever held in the West. With the convention will be combined the First Annual Pacific Radio Trade Show, held in the new William Taylor Hotel.

Monday, June 30th, will be strictly for business, displays and inspection of the new models. Tuesday will be Music Day, with a full morning and afternoon of musical presentations and committee meetings. At 6:30 p. m., a banquet will take place in the Colonial Ballroom of the St. Francis, and from 8 o'clock to 12. the guests will dance. At midnight Philco will put on a midnight frolic at the Paramount Theater.

Wednesday, July 2nd, will be designated as Radio Day, with another full day of musical presentations, committee meetings, luncheon in the Colonial Ballroom at the St. Francis, and a banquet at 6:30. A dance will again take place from 8 to 12.

Thursday, July 3rd, the Golf Tournament will be held at the California Golf Club, and after the game, the golfers and their guests will be entertained at a stag dinner.

Great plans have been made to entertain the lady guests, and there will be automobile trips, luncheons and theater parties during the entire time of the convention.

From the rumors floating around, it looks as though at least half of the radio and music men in Southern California will be in attendance at the convention, which will help to make the 1930 Trade Show a real success.

## TIMELY TRADE TOPICS

On Tuesday evening, June 24th, a dealers' preview of the new Edison radio receivers was held at the show-rooms of Fey & Krause, Inc., 1616 So. Figueroa St., Los Angeles. The new Edison receivers, featuring the Light-O-Matic tuning principle were attractively displayed, and an enthusiastic reception was accorded them by a large number of dealers. Mr. H. D. Alshuler, manager of the radio division of the new concern, was kept busy renewing old franchises and signing up new dealers, who are determined to do a real job with Edison Radio this year. Fey & Krause, Inc., are the exclusive Edison distributors for Southern California and Arizona-

The announcement of the new line-up of radio receivers by the Crosley Radio Corporation has made everyone very happy in the Kierulff & Ravenscourt organization, the California distributors for this popular line of receivers.

Mr. Kierulff said, "Crosley has brought out some great radio sets in the past, but this year he has produced the best radios for the value that have ever been offered to the public. We expect to do more business in the last five months of 1930 than we have ever done before."

Mr. H. E. Howard of the Waltham Radio Corporation, Ltd., manufacturers of the popular Waltham midget receivers, stated that they have appointed three new distributors on the Coast.

The Domestic Appliance Company, 1610 8th Avenue, Seattle, Washington, the Billings Radio Manufacturing Company, North and Elm Avenues, Fresno, California, and Edwin W. Earle, 662 Alma Avenue, Oakland, California, will, from now on, act as jobbers in their districts.

The Plymouth midget set has been very popular with the trade and public and, consequently, the Plymouth Radio Corporation of Los Angeles, California, the manufacturers of this popular line, have had to constantly increase production.

Many distributors have been appoint-

ed throughout the Middle West and South, and this last week Mr. Mart Borden, manager of the company, received an order from a new distributor in Alabama, which will necessitate another increase in production.

The midget radio was designed and first built in Los Angeles, but it looks as though other parts of the country will purchase more of this type of set this year than the West.

"The trade instantly saw the value of the new Royale 'Companion', and are placing large orders for this new model," said Mr. C. W. Smith, of the Griffin-Smith Manufacturing Company, Los Angeles, California.

The Royale "Companion" is a combination electric phonograph and radio set, built into a very attractive walnut end-table. The end-table is 27 inches high, and is so constructed that it will fit along the side of an easy chair in a manner that all controls for both radio and phonograph are within reach, which makes it possible for one to operate it without getting out of their chair.

"Our dealers are so enthusiastic about the new Apex line and have placed such large orders for the new sets that it looks as though this will be a real Apex year in Southern California," said Mr. R. B. Yale of the Yale Radio Electric Company, Los Angeles, California, distributors in Southern California and Arizona for Apex receivers.

Screen-grid tubes, dynamic speaker, beautiful cabinets and extremely low list prices make the Apex line a very attractive one this year.

When Listenwalter & Gough take on a line of merchandise they have always done a real job, and they are certainly living up to their reputation in the distribution of Angelus midget receivers in the state of California.

According to Mr. Haynes, Listenwalter & Gough, through their dealers, have been selling so many Angelus sets that they (Davison & Haynes Manufacturing Company), have had to work two shifts in order to keep up with the demand.